

# Reference Manual



KONGSBERG

## Flexview

### Multibeam Sonar







KONGSBERG

***Flexview***  
***Multibeam sonar***  
***Reference Manual***  
***Release 1.3***

This manual provides you with reference information required to operate and fully understand the commands, menus, modes and options provided by the Kongsberg Flexview Multibeam sonar.

922-20207001/1.3

December 2022 © Kongsberg Maritime  
Canada Limited

## Document information

- **Product:** Kongsberg Flexview
- **Document:** Reference Manual
- **Document number:** 922-20207001
- **Revision:** 1.3
- **Date of issue:** 14 December 2022

## Copyright

*The information contained in this document remains the sole property of Kongsberg Maritime Canada Limited. No part of this document may be copied or reproduced in any form or by any means, and the information contained within it is not to be communicated to a third party, without the prior written consent of Kongsberg Maritime Canada Limited.*

## Warning

***The equipment to which this manual applies must only be used for the purpose for which it was designed. Improper use or maintenance may cause damage to the equipment and/or injury to personnel. You must be familiar with the contents of the appropriate manuals before attempting to operate or work on the equipment.***

***Kongsberg Mesotech disclaims any responsibility for damage or injury caused by improper installation, use or maintenance of the equipment.***

## Disclaimer

*Kongsberg Maritime Canada Limited endeavours to ensure that all information in this document is correct and fairly stated, but does not accept liability for any errors or omissions.*

## Support information

If you require maintenance or repair, contact your local dealer. You can contact us by phone at +1 604 464 8144, or by email at: [km.support.vancouver@km.kongsberg.com](mailto:km.support.vancouver@km.kongsberg.com). If you need information about our other products, visit <http://www.km.kongsberg.com/mesotech>. On our website you will also find a list of our dealers and distributors.



## Table of contents

<b>ABOUT THIS MANUAL .....</b>	<b>7</b>
<b>FLEXVIEW .....</b>	<b>9</b>
System description .....	10
System diagram.....	11
System units .....	12
Sonar Processor .....	13
Power supply .....	13
Sonar Head .....	14
Support information .....	14
<b>GETTING STARTED .....</b>	<b>15</b>
Turning the Flexview system on and off .....	16
Turning on the Flexview system .....	16
Turning off the Flexview system.....	17
Starting normal operation .....	18
Introduction to the basic procedures .....	18
Setting the Sonar Processor to High Performance .....	19
Installing the Flexview software .....	20
Defining the IP address on the computer's network adapter .....	21
Changing the frequency.....	21
Testing operation of the Sonar Head .....	22
Testing the Sonar Head telemetry.....	24
<b>OPERATING PROCEDURES .....</b>	<b>27</b>
Setting up and running the sonar .....	28
Starting operation of the Sonar Head .....	29
Configuring your preferences .....	30
Choosing the sonar range .....	31
Choosing a sonar application .....	32
Adjusting the sonar view .....	33
Applying filters.....	36
Adjusting the TVG (Time Variable Gain) setting .....	36
Setting up external sensors .....	37
Defining a custom sensor .....	40
Controlling the rotator .....	43
Saving and recalling screen captures .....	46
Saving and retrieving images .....	47
Recording sonar data .....	47
Playing back a recording .....	48

Converting your recording format.....	49
Converting your recordings to video.....	51
Saving GeoTiff files.....	53
Using sonar view overlays.....	56
Measuring distances .....	57
Measuring angles.....	58
Defining an area.....	58
Placing text labels.....	59
Placing reference cursors.....	60
Placing target markers .....	61
Configuring the Sonar Head.....	62
Upgrading the Sonar Head .....	63
Changing the Sonar Head IP Address .....	65
<b>USER INTERFACE.....</b>	<b>67</b>
Presentation overview .....	68
The Flexview software menu system.....	70
Sonar view .....	71
Interpreting the sonar view .....	72
Noise and interference.....	72
Tool bar description .....	73
Status bar.....	75
<b>MENU SYSTEM .....</b>	<b>77</b>
File menu .....	78
Display menu .....	79
Setup menu .....	81
Sonar Applications menu.....	82
Advanced menu .....	84
Help menu.....	85
<b>FUNCTIONS AND DIALOG BOXES.....</b>	<b>86</b>
File menu .....	87
Recording Format.....	88
Convert to Video Format dialog box .....	88
Display menu .....	94
Target Marker Export dialog box .....	96
Playback Console .....	98
Setup menu .....	99
Define Custom Sensor dialog box .....	100
Geo Projection dialog box .....	103
Preferences dialog box .....	105
Head Network Setup dialog box .....	109

Head Firmware Configuration dialog box.....	111
System Configuration dialog box - Sonar Setup page.....	113
System Configuration dialog box - Sensors Setup page.....	116
System Configuration dialog box - Rotators Setup page .....	119
System Configuration dialog box - Master Reference page.....	126
System Configuration dialog box - Mounting Offsets page.....	129
Sonar Applications menu.....	133
Enhanced Image Quality (EIQ).....	135
Imaging.....	135
Advanced menu .....	136
Power User Settings dialog box .....	137
Program Head dialog box - Production Config page .....	139
Program Head dialog box - Head Corrections page.....	141
Program Head dialog box - TX Pulse page.....	143
Raw Data Spectrum window .....	144
Power User Settings XML file .....	145
Help menu.....	147
Tool bar description .....	148
Arrow.....	150
Wiper .....	150
Zoom windows .....	150
Tape Measure.....	151
Protractor .....	152
String Measure .....	152
Text Label.....	152
Reference cursors .....	153
Image Quality Analysis System .....	153
Save image with or without overlays .....	154
TVG Setup dialog box.....	155
Filters.....	158
<b>TECHNICAL SPECIFICATIONS.....</b>	<b>159</b>
Introduction to technical specifications .....	160
Interface specifications.....	161
Performance specifications .....	164
Mechanical specifications .....	166
Power requirements .....	167
Environmental requirements.....	167
Minimum computer requirements.....	168



# About this manual

The purpose of this publication is to provide the descriptions, procedures and detailed parameter explanations required to allow for safe and efficient use of the Flexview system. The publication also provides you with a thorough understanding of the parameters and adjustments provided by the Flexview system.

## **Target audience**

This publication is intended for all users of the Flexview system. Due to the nature of the descriptions and the level of detail provided by this publication, it is well suited for those who are - or wish to be - expert users.

A good understanding of system functions and controls is essential to fully take advantage of the functionality provided. A careful study of the information in this manual is highly recommended, preferably while exploring the functionality offered by the Flexview system.

We assume that you are familiar with the basic acoustic principles of sound in water. We also expect that you have some experience with sonar operation.

## **License information**

The Flexview Software is included with the Flexview system and updates are available free of charge and can be downloaded from:  
<http://www.kongsberg.com/mesotechsoftware>.

## **Software version**

This Flexview Reference Manual complies with Flexview software version 1.3.1.

## **Registered trademarks**

Observe the registered trademarks that apply.

Windows® is a registered trademark of Microsoft Corporation in the United States and other countries.



### **We want your feedback**

We always want to improve our products. We also want our end-user documentation to be comprehensive and relevant. You can help. Please provide comments, suggestions or constructive criticism to our support office. You can contact us by phone at +1 604 464 8144, or by email at: [km.support.vancouver@km.kongsberg.com](mailto:km.support.vancouver@km.kongsberg.com).

# Flexview

## Topics

[System description, page 10](#)

[System diagram, page 11](#)

[System units, page 12](#)

[Support information, page 14](#)

## System description

The Kongsberg Mesotech Flexview is a compact, versatile multibeam sonar.

The Flexview is designed for small observation-class ROVs where compact size and light weight are key selection criteria. Flexible and efficient, it is suitable for applications such as site inspection, clearance, marine engineering, underwater science, environmental monitoring, or search-and-rescue assignments.

The removable transducer on the Flexview is the first of its kind, offering field replacement of a damaged transducer in the unlikely event of a catastrophic impact. This innovative design also allows for transducer configurations to be exchanged, depending on the job being performed. For example, a low-frequency transducer can detect objects at a long range, whereas a high-frequency transducer provides high-resolution images at short range.



Multibeam sonars have an array of transducers that simultaneously transmits pings (sound pulses) at a specified frequency to cover a large area in less time than a single-beam transducer. To generate data, computer software assigns a colour range corresponding to the amount of sound reflected off a target. The distance to the target is determined by the length of time it took to receive the transmitted acoustic pulse.

The Flexview provides wide-angle full-range situational awareness and concurrent ultra-short range imaging with dynamic focusing.

By combining the high refresh rate of a conventional multibeam sonar with an image quality comparable to a single-beam sonar, the Flexview provides high-resolution images that are easy to interpret. The Flexview has a 140° field of view, allowing you to see the full underwater picture in real-time.



## System diagram

The system diagram identifies the main components of a basic Flexview system. Only the main connections between the units are shown. Detailed interface capabilities and power cables are not shown.

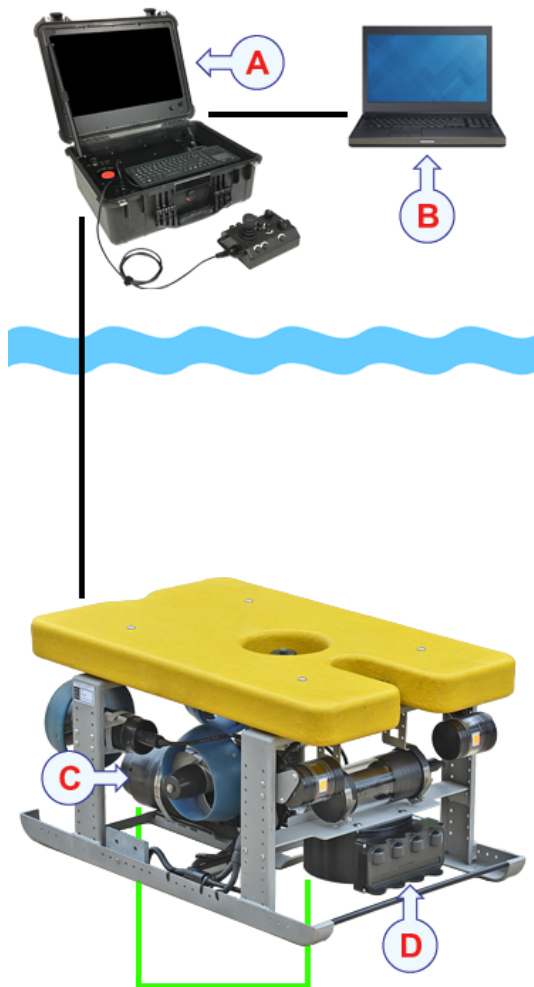

- A *ROV Topside Unit*
- B *Sonar Processor*
- C *ROV Junction Box / MUX*
- D *Flexview Sonar Head*

## System units

### Topics

[Sonar Processor, page 13](#)

[Power supply, page 13](#)

[Sonar Head, page 14](#)



## Sonar Processor

In this publication, the computer can also be referred to as the *Processor Unit*, and vice versa. The Sonar Processor contains the operational software, and offers the user interface that allows you to control the Flexview. It is a vital part of the Flexview system.

The Sonar Processor runs the Flexview software that manages communication with the Sonar Head, performs all beamforming and image processing and presents the sonar imagery. The Sonar Processor communicates with the sonar through a standard Ethernet cable.

If you purchase a computer locally, make sure that the chosen model meets the functional and technical requirements. The computer must be designed for rugged use. The construction must be able to withstand the vibrations and movements of a vessel.



### Related topics

[Minimum computer requirements, page 168](#)

## Power supply

The Sonar Head requires a DC power supply to run.



Normally, the DC voltage is supplied in the location where the Sonar Head is mounted, such as on a remotely operated vehicle (ROV). A test cable and power supply is available for order as an accessory. The test power supply uses a 24 VDC switching power supply.

### Related topics

[Power requirements, page 167](#)

## Sonar Head

The Sonar Head transmits and receives an acoustic pulse when deployed underwater.



The removable transducer on the Flexview is the first of its kind, offering field replacement of a damaged transducer in the unlikely event of a catastrophic impact. This innovative design also allows for transducer configurations to be exchanged, depending on the job being performed. There are transducers with varying frequencies available for the Flexview. The 500 kHz and 700-1400 kHz transducers are shown here.

The Sonar Head includes transmit and receive transducers and the electronics to generate the transmit pulse and digitize the received signal. The sonar data is sent to the Sonar Processor using a standard Ethernet link.

### Caution

---

*The Sonar Head's black polyurethane transducer is delicate. Avoid impacts to the transducer when installing or handling the Flexview.*

*Prolonged exposure to ultra-violet rays and excessive heat may damage the surface of the polyurethane transducer face. Always store the Flexview in the provided equipment case when not in use. If the Flexview is mounted on an ROV, cover the transducer when not in use.*

---

### Related topics

[Performance specifications, page 164](#)

[Mechanical specifications, page 166](#)

## Support information

If you need technical support for your Flexview you must contact your local dealer, or our support department.

If you require maintenance or repair, contact your local dealer. You can contact us by phone at +1 604 464 8144, or by email at: [km.support.vancouver@km.kongsberg.com](mailto:km.support.vancouver@km.kongsberg.com). If you need information about our other products, visit <http://www.km.kongsberg.com/mesotech>. On our website you will also find a list of our dealers and distributors.

# Getting started

## Topics

[Turning the Flexview system on and off, page 16](#)

[Starting normal operation, page 18](#)

# Turning the Flexview system on and off

## Topics

[Turning on the Flexview system, page 16](#)

[Turning off the Flexview system, page 17](#)

## Turning on the Flexview system

To use the Flexview system, you must turn it on. You must first turn on the display and the computer. After this you can start the Flexview software.

### Prerequisites

- The system units have all been installed according to the instructions provided.
- All cable connections have been made and checked.
- All system units have been inspected.

### Context

The program is not automatically started when the computer is turned on. On the Sonar Processor desktop, double-click the Flexview icon to start the software.

#### Note

---

*The Flexview is not provided with an on/off switch.*

---

### Procedure

- 1 Power up the Sonar Head using the power supply.

#### Note

---

*It may take up to 60 seconds for the Flexview software to connect to the Sonar Head once the power is applied.*

---

- 2 Turn on the computer.  
Wait while the operating system loads.
- 3 Log in to Windows.
- 4 On the Sonar Processor desktop, double-click the Flexview icon to start the software.

- 5 Once the program has started, observe that the display presentation fills the entire screen.

The software starts up using many of the same settings as the last time you used it. If these settings are acceptable, continue operation. If you wish to alter any of the settings, see the relevant procedures.

- 6 Click **Setup**→**Connect** to start the Sonar Head.

The sonar will start pinging automatically once the connection is complete. Observe that the text “Active” appears in the lower-right corner of the status bar.

## Turning off the Flexview system

The Flexview is not provided with an on/off switch.

### Context

When you do not use the Flexview system, turn it off.

### Procedure

- 1 If you are running the sonar, click **Setup**→**Disconnect** in the Flexview software.
- 2 Switch off the Sonar Processor.
  - a Close the Flexview software and any third-party software.
  - b Shut down Windows.
- 3 Disconnect the power cord leading to the power supply.

Alternatively, switch off the breaker supplying power to the Flexview.
- 4 Switch off any additional items, such as a sound velocity profiler or display.

If required, refer to the instructions provided by the product’s manufacturer.



# Starting normal operation

## Topics

[Introduction to the basic procedures, page 18](#)

[Setting the Sonar Processor to High Performance, page 19](#)

[Installing the Flexview software, page 20](#)

[Defining the IP address on the computer's network adapter, page 21](#)

[Changing the frequency, page 21](#)

[Testing operation of the Sonar Head, page 22](#)

[Testing the Sonar Head telemetry, page 24](#)

## Introduction to the basic procedures

Once you have powered up the complete Flexview system, and started the Flexview program, you are ready to start the actual operation.

Observe these brief procedures to familiarize yourself with the basic operation.

When starting up, the Flexview will automatically apply its previous settings. The procedures are partly provided to get you acquainted with the basic functionality offered by the Flexview, and partly to set up the Flexview for normal use. If you already know the current operational settings are acceptable, you may not need to do any of these procedures.

## Setting the Sonar Processor to High Performance

To avoid slowdowns or disruptions while running the sonar, ensure your Sonar Processor is using all of its processing power and does not go to sleep.

### Prerequisites

This procedure is made for the Microsoft® 64-bit Windows 10 operating system.

### Procedure

- 1 In the bottom-left corner of your desktop, select the Windows® **Start** button.
- 2 On the menu, select **Settings**.  
Observe that the **Settings** window opens.
- 3 Select **System**.
- 4 In the menu on the left, select **Power & sleep**.
- 5 Make sure that the Sonar Processor will never go to sleep when plugged in.
  - a Click the **Additional power settings** link on the right side of the window.  
Observe that the **Power Options** dialog box opens.
  - b In the menu on the left, select **Create a power plan**.
  - c Select the **High performance** radio button.
  - d Give your new custom plan a name, then click **Next**.
  - e Select *Never* for both **Turn off the display** and **Put the computer to sleep** when plugged in.
  - f Click **Create**.

### Tip

---

*Once you have created a custom plan, you can adjust some more advanced settings. You may, for example, wish to keep any secondary displays on when the laptop lid is closed. Click **Change plan settings** next to your custom plan. Click the **Change advanced power settings** link. Observe that the **Power Options** dialog box opens. Click the “+” to expand the submenus, then select the desired options from the drop-down lists. At the bottom of the dialog box, select **Apply** to save your settings.*

---

## Installing the Flexview software

If your system is provided with a Sonar Processor, the Flexview software has already been installed. If you intend to use your own computer, you must install the software yourself. We recommended installing the latest Flexview software on your Sonar Processor.

### Prerequisites

- You will need the Kongsberg USB drive included with the system or download the latest Flexview software release from: <http://www.kongsberg.com/mesotechsoftware>.
- If you are installing a new software version, uninstall the previous version of the Flexview software before proceeding.

### Note

---

*When running the Flexview software for the first time, a Windows Firewall dialog box may appear. Allow access for all networks.*

---

### Procedure

- 1 Launch the installer **Flexview\_V0131 Setup.exe**.
- 2 Follow the installation wizard's instructions.
  - a When prompted, use the default folder location.
  - b When prompted, check the **Create a desktop shortcut** box.
  - c Click **Yes** to install the **KML USB Converter** when prompted and follow the instructions to finish the installation process.
- 3 Pin the Flexview software icon to the Windows Taskbar.
  - a Right click on the Flexview software icon.
  - b Click **Pin to taskbar**.
- 4 Test the Flexview software startup.
  - a Double click the Flexview icon on the desktop to run the Flexview software.
  - b Confirm the software finishes launching without any error windows appearing.

## Defining the IP address on the computer's network adapter

The communication between the Sonar Processor and the Sonar Head is made using a high-speed Ethernet cable. If a Sonar Processor is not configured to connect to the sonar, you must define which IP Address and Subnet mask the Ethernet adapter in the Sonar Processor shall use for this communication.

### Prerequisites

This procedure is made for the Microsoft® 64-bit Windows 10 operating system. It is assumed that you are familiar with the Windows® operating systems, computer technology, and interface principles.

### Context

As long as you do not change the Sonar Processor to another computer, or replace the serial adapter in your Sonar Processor, you will only need to do this once.

### Procedure

- 1 On the computer, close the Flexview software.
- 2 Open the **Network Connections** dialog box.
  - a In the bottom-left corner of your desktop, select the Windows® search function.
  - b In the search box, type "Network Connections", and open the **Network Connections** dialog box.
  - c Right-click the network adapter you are going to use and select **Properties** on the shortcut menu.
  - d On the list of connections, select **Internet Protocol 4 (TCP/IPv4)**, and then **Properties**.
- 3 Select **Use the following IP address**, and type the IP address and network mask.  
IP Address: **192.168.001.N** (*"N" can be any number from 1 to 254, except 234, which is the Sonar Head default.*)  
Subnet mask: **255.255.255.0**  
You can leave **Default Gateway** blank.
- 4 Select **OK** to save the settings, then close all the dialog boxes.

## Changing the frequency

If you have a high-frequency Flexview transducer, you can change the frequency using the **Display Widget**.

### Context

There are transducers with varying frequencies available for the Flexview.

**Note** 

---

*The frequency buttons will not appear if you are using a 500 kHz transducer. In addition, these buttons will not appear in playback mode.*

---

**Procedure**

- 1 Click the **Display Widget** icon.  
This icon is located in the lower-right corner of the sonar view.
- 2 Click one of the buttons to select a frequency (in kHz).
- 3 Click the **Display Widget** icon to hide the widget.

**Note** 

---

*You cannot select a sonar application or change the range until you connect to a Sonar Head (Click **Setup**→**Connect**).*

---

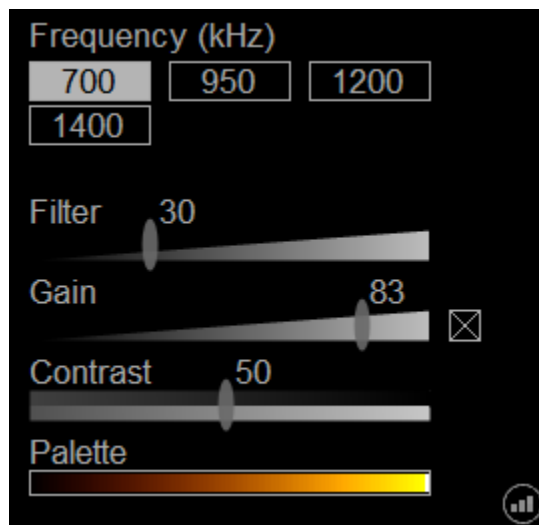
**Testing operation of the Sonar Head**

You can test the operation of the Sonar Head by confirming that sonar data is being correctly displayed in the **Information Widget** and sonar view. In addition, any errors will be displayed in the **Output Messages** or **Head Status** windows.

**Prerequisites**

The Flexview software must be running.

**Tip** 

---

*Make sure there is sufficient disk space available to complete the survey.*

---



## Procedure

- 1 Click **Setup**→**Connect** to start the Sonar Head.

Make sure that a sonar image appears in the sonar view window.

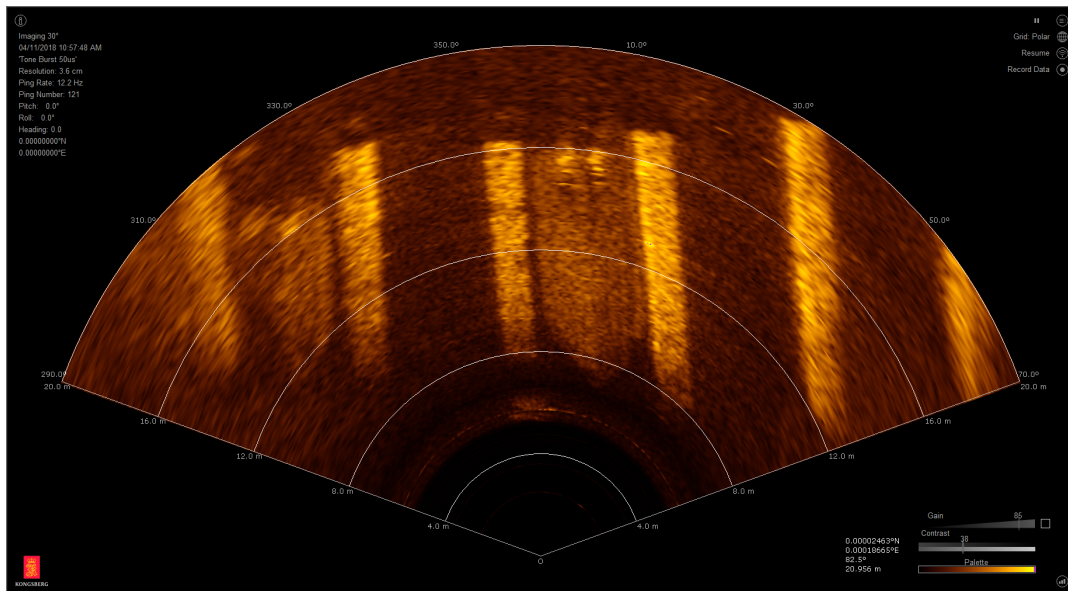

- 2 Click the “i” icon in the top-left corner of the sonar view to open the **Information Widget**.

Make sure that the sensor data is updating in the **Information Widget**.

- 3 Make sure that no errors are displayed in the **Output Messages** window.

- a Click **Display**→**Output Messages Window**.
- b Make sure there are no errors shown in the **Output Messages** window under the **Host Messages** or **Head Messages** tab.

- 4 Make sure there are no errors in the **Connection Status** and **Head Status** windows.

- a Click on the text “Active” located in the lower-right corner of the status bar.  
Observe that the **Connection Status** window opens.

- b Make sure that all items listed under the FlexviewSonar show check marks.

If any items are shown with an “X” in a red circle, it usually means the device has failed to connect. Disconnect and make sure that no sensors have failed.

- c Click on the top line in the **Connection Status** window.

Observe that the **Head Status** window opens.

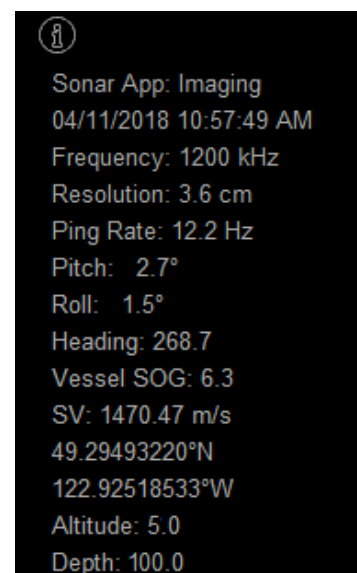

- d Make sure that all parameters in the list are shown with a check mark inside a green circle.
- 5 Make sure there is no acoustic or electrical interference in the sonar view.

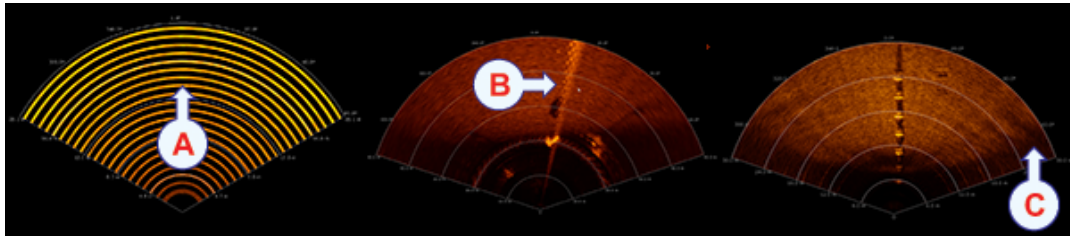

- A** Make sure that no concentric rings appear. These rings could be caused by other acoustic devices or power-line noise. Rings with black gaps between them could also be due to excess Ethernet traffic when using a shared network.
- B** Make sure that there isn't a bright radial line originating from the Sonar Head. This line could be caused by thruster noise. If the radial line appears with the Sonar Head out of water, it could indicate noise in the power line or a fault in the Sonar Head.
- C** Make sure that the bottom appears across the entire width of the sonar view. If the edges appear weak, and profile points are not detected at the edges, make sure there are no obstructions preventing the Sonar Head's receive. (for example, proximity to the vessel hull/keel).

### Related topics

[System Configuration dialog box - Sonar Setup page, page 113](#)

## Testing the Sonar Head telemetry

You can run a telemetry test to make sure the link between the Sonar Head and the Flexview software is working correctly.

### Prerequisites

- For this test you will need the Sonar Head connected to the Sonar Processor and powered on.
- The Flexview software must be running.
- This procedure is made for the Microsoft® 64-bit Windows 10 operating system. It is assumed that you are familiar with the Windows® operating systems, computer technology, and interface principles.

### Context

This procedure explains how to measure the available bandwidth on a 100Base-TX (100 Mbps) Ethernet link. The same procedure can be used for a 10BaseT link by selecting the appropriate sonar application and adjusting the Ethernet adapter settings to the corresponding link speed.

**Note**

*There are no standard sonar applications with a telemetry-link speed requirement higher than 100 Mbps.*

---

The ping rate is normally taken from the sonar application or range setting. If the estimated available bandwidth is less than the bandwidth required by the sonar application/range, the Flexview software reduces the ping rate to compensate.

**Note**

*The update rate is the number of times the sonar view is updated per second. The displayed ping rate may be different from the update rate because the system might be impacted by other processes.*

---

The **Override Network Link Speed** function allows you to use the telemetry bandwidth value (in Mbps) entered into the box instead of the default speed. If the applied override telemetry bandwidth is less than the telemetry bandwidth required by the sonar application/range, the ping rate is reduced.

**Procedure**

- 1 Click **Setup**→**Connect** to start the Sonar Head.
- 2 Add the Ethernet Test application to your list of favourite applications.
  - a Open the **Sonar Apps** menu on the top bar, then select **Customize Apps**.
  - b Double click on *Ethernet Test - 100Mbps* shown under **Other Apps**.
  - c Click **OK**.
- 3 Open the **Sonar Apps** menu on the top bar, then select **Ethernet Test - 100Mbps**.
- 4 Open the **Task Manager** and find your Local Area Connection.
  - a Press the **<CTRL> + <ALT> + <DEL>** keys.
  - b Click **Task Manager**.
  - c Click on the **Performance** tab.
  - d Click on the Ethernet connection for the Sonar Head.
- 5 Make sure the activity on your local network is as expected.
  - a Allow the system to run for a few minutes to plot the *Throughput* graph.

- b Observe the graph to determine the average network link speed.

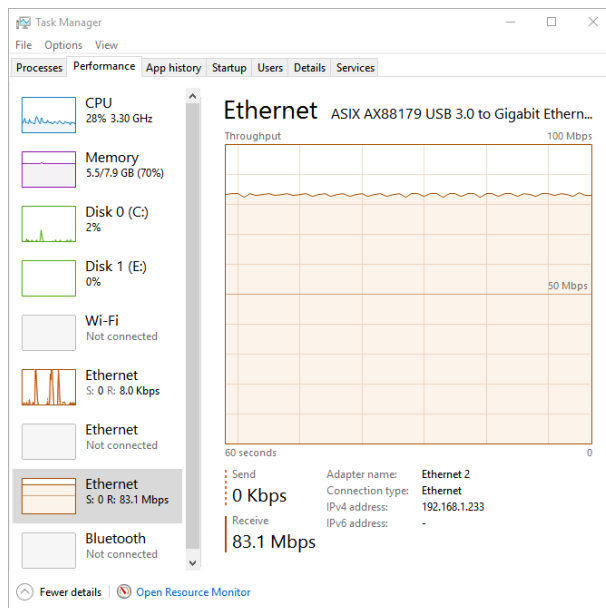

An average link speed of at least 80 Mbps is required by most sonar applications (some applications and range scales will use less). A link speed of less than 80 Mbps may result in a slower than expected ping rate.

- c Right-click in the *Throughput* graph and select **View network details**.

Observe that the **Network Details** window opens.

- d Confirm that the *Network utilization* is at least 80%.

**Note**

*If the Network utilization is less than 80%, disconnect the sonar, close all other programs, then reconnect the sonar. In general, make sure that your network environment supports the required link speed.*

- e In the Flexview software, look for any messages in the **Output Messages** window.

Make sure there are no lost packets.

**Tip**

*The contents of the **Output Messages** window are also saved to a file in the folder C:\KML\Flexview\_V0131\LOGS.*

- f If you see missing pings, try reduce the value in the **Override Network Link Speed** box to improve the performance.

# Operating procedures

## Topics

[Setting up and running the sonar, page 28](#)

[Saving and recalling screen captures, page 46](#)

[Using sonar view overlays, page 56](#)

[Configuring the Sonar Head, page 62](#)

# Setting up and running the sonar

## Topics

[Starting operation of the Sonar Head, page 29](#)

[Configuring your preferences, page 30](#)

[Choosing the sonar range, page 31](#)

[Choosing a sonar application, page 32](#)

[Adjusting the sonar view, page 33](#)

[Applying filters, page 36](#)

[Adjusting the TVG \(Time Variable Gain\) setting, page 36](#)

[Setting up external sensors, page 37](#)

[Defining a custom sensor, page 40](#)

[Controlling the rotator, page 43](#)

## Starting operation of the Sonar Head

To start operation of the Flexview sonar, you may need to make sure that the Sonar Head has been discovered.

### Prerequisites

- The Flexview software must be running.
- The sound speed has been entered in **Setup→System Configuration→Deployment→Master Reference**.

### Procedure

- 1 Click **Setup→Connect** to start the Sonar Head.
- 2 If you see an error in the **Output Messages** window, make sure that the Sonar Head has been discovered.
  - a Click **Setup→System Configuration→Devices→Sonar Setup**.
  - b Click **Discover Sonar Heads** to search for the sonar on the network.

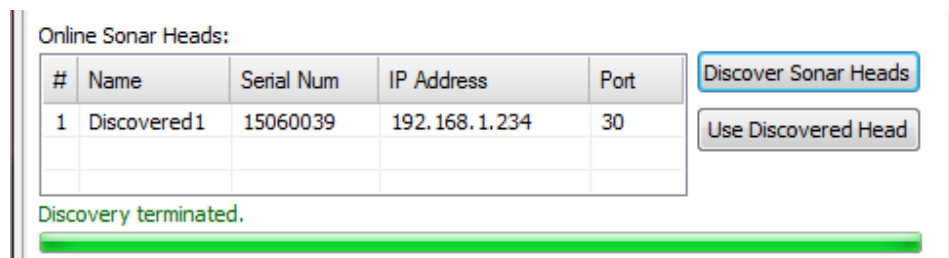

- c If the Sonar Head is found, select it, then click **Use Discovered Head**.  
A discovered Sonar Head appears in the **Online Sonar Heads** list. If the Sonar Head does not appear, the Ethernet connection between the Sonar Processor and Sonar Head has not been established.
- d Click **Close**.

### Related topics

[System Configuration dialog box - Sonar Setup page, page 113](#)

## Configuring your preferences

You may wish to set up the system preferences to use measurement units appropriate to your location, or to choose a preferred save location for your recorded sonar data.

### Context

The **Preferences** dialog box is used to set up system preferences such as units of measure, time format, etc. This dialog box also allows you to select the save location for screenshot images and recorded sonar data files.

### Procedure

- 1 Click **Setup**→**Preferences**.
- 2 Choose the unit of measurement for all the readouts related to range and distances in the Flexview system user interface.
- 3 Choose whether you would like to display the range and bearing or X and Y coordinates of your mouse cursor position.
- 4 Fill out the **Overlay Text** boxes if you wish to display information on your screenshots and data recordings.
- 5 Choose your desired **File Saving** settings.
- 6 Select **Close** to save the chosen settings and close the dialog box.

### Related topics

[Preferences dialog box, page 105](#)



## Choosing the sonar range

The **Range** function allows you to specify the maximum theoretical vertical depth and horizontal distance covered by the Flexview.

### Context

The Flexview Sonar Head can operate at different predefined near and far ranges.

The range value is defined from the Sonar Head.

### Note

*You cannot change the range until the Sonar Head is connected.  
Right-clicking in the sonar view and the range slider bar will both be disabled until the sonar is running.*

### Procedure

- 1 Click **Setup**→**Connect** to start the Sonar Head.
- 2 Right-click inside the sonar view to display the range menu.

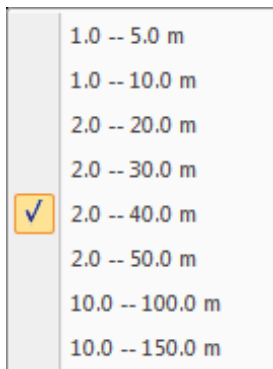

- 3 Select the desired near and far range from the menu.

### Tip

*You can change the units of measurement in the **Preferences** dialog box.*

- 4 You can increase or decrease the range using the range slider bar to the left of the sonar view.

Click the top arrows to increase or decrease the far range.



#### Tip

---

*Even though you can choose a large range value, that does not mean that you can detect your targets on the same range. The range value only defines the range that is shown in the views. Actual target detection will always depend on the operational environment, such as water temperature, salinity, interference and layers in the water column.*

---

### Result

The range is displayed with measured intervals in the sonar view. The current range will be updated when the Sonar Head is running.

## Choosing a sonar application

Choosing an appropriate sonar application can improve the quality of your data.

### Context

#### Note

---

*You cannot select a sonar application until the Sonar Head is connected. All **Sonar Applications** menu items will be greyed out until the sonar is running.*

---

The **Sonar Applications** menu lists various operating modes used for different applications. Each mode has its own pre-defined characteristics, such as differing ranges, angular resolutions, and pulse types.

If you don't see the sonar application that you need in the menu, you may need to add it to the list. You can configure which applications will appear by opening the **Customize Apps** dialog box, which is the last item in this list.

#### Tip

---

*Each sonar application has its own TVG profile. Before changing the TVG settings, start the sonar (click **Setup**→**Connect**), then select the sonar application you want to configure from the **Sonar applications list**. Click the **TVG** button. This button is located on the tool bar.*

---

### Procedure

- 1 Click **Setup**→**Connect** to start the Sonar Head.
- 2 Select **Sonar Apps** from the menu on the top bar.
- 3 Select an appropriate sonar application from the list.
  - a If you wish to gather imaging data, select an imaging sonar application from the list.

We recommend a maximum vessel speed of five knots for imaging applications.

**Note**

*For high-quality images at a short range, use one of the EIQ modes (500-kHz transducer only) or Imaging Enhanced (available on frequencies from 700-kHz to 1400-kHz). We recommend a maximum vessel speed of two knots for EIQ mode and 0.5 knots for EIQ - Fine mode.*

---

- b Select one of the test apps to troubleshoot performance issues.

**Related topics**

[Sonar Applications menu, page 82](#)

## Adjusting the sonar view

All echo information offered by the Flexview is shown in the sonar view.

**Context**

The **Display Widget** allows you to adjust the filter strength, change the display gain, and choose your echo colours. You can drag sliders with the mouse to increase or decrease parameter values. For fine adjustments, use the mouse scroll wheel to move the slider by one increment.

**Note**

*If you have a high-frequency Flexview transducer, you can change the frequency using the **Display Widget**.*

---

The **Display** menu allows you to configure a number of options in the sonar view, including making the sonar view full screen and adjusting the annotations, palette, or sector orientation. Functions to improve image quality, such as a speckle filter and automatic sidelobe reduction, are also available in the **Display** menu.

**Tip**

*You can change the physical size of the sonar view by clicking on the left view border, then dragging it to create a smaller or larger window. You can also make the sonar view full screen by clicking **Display**→**Full Screen** or by clicking the **Show Full Screen** button in the tool bar.*

---

## Procedure

- 1 Use the **Display Widget** to adjust the sonar view according to your preferences.

- a Click the **Display Widget** icon.  
This icon is located in the lower-right corner of the sonar view.
- b If you have a high-frequency transducer, click one of the buttons to select a frequency (in kHz).

The frequency buttons will not appear if you are using a 500 kHz transducer.

- c To adjust the strength of an enabled filter in the sonar view (such as Average Filter or Edge Enhancement), drag the **Filter** slider to increase or decrease the filter effect.

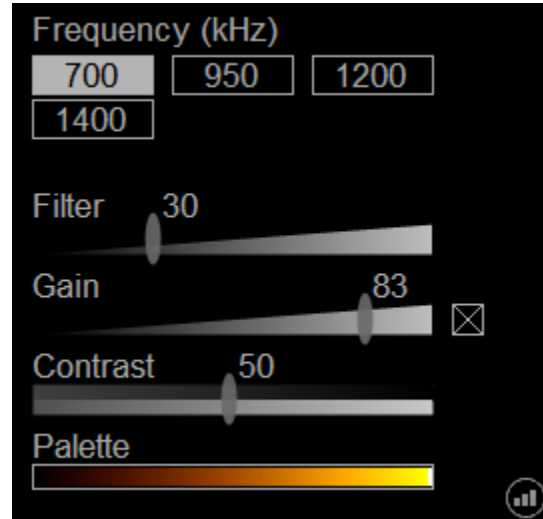

---

### Note

*The **Filter** slider will not appear if no filters are enabled. Note that filter settings will not be saved when the software is closed.*

---

- d To adjust the display gain manually, check the box and drag the **Gain** slider to increase or decrease the gain.

**Display Gain** controls the "amount" of echo that is displayed, in other words the "strength" or "intensity" of the echo presentation. Uncheck the box if you want the software to adjust the gain automatically.

---

### Note

*Adjusting the display gain manually will disable the **Sidelobe Reduction** function (found in the **Display** menu).*

---

- e Drag the **Contrast** slider to increase or decrease the sonar view display contrast.
- f To choose your echo colours, right-click on the **Palette** bar to cycle through the colour scale options.

Which colour scale to use is mainly a personal preference based on ambient light conditions, the nature of the echoes and your own experience.

- g Click the **Display Widget** icon to hide the widget.

- 2 Use the **Display** menu to control the visual aspects of the system, and to show or hide various elements in the presentation.

- a Click **Full Screen** to make the sonar view full screen.

Press the **Esc** key to exit full-screen mode.

- b Click **Annotations** to enable or disable the bearing and range annotations in the sonar view.

- c Select **Font Size** to increase or decrease the size of the annotations in the sonar view.

- d Select **Palette** to choose your preferred echo colours. Which colour scale to use is mainly a personal preference based on ambient light conditions, the nature of the echoes and your own experience.

- e Select **Sector Orientation** to choose a different angle of orientation for the sonar view. Enter an angle (in degrees) into the **Orientation** dialog box, then click **Apply** to rotate the sonar view to your chosen angle.

- f If your Sonar Head is forward looking, click **Heading Overlay** to enable or disable this feature. When this feature is enabled, the degree annotations in the sonar view will change to reflect the current sonar heading.

- g Click **Speckle Filter** to enable or disable this function. This filter reduces noise (the grainy “salt-and-pepper” pattern) in uniform areas of the sonar view. Distinguishable details in features and targets will be retained.

- h Click **Sidelobe Reduction** to enable or disable automatic sidelobe reduction. This function improves overall image quality by reducing the sidelobes of strong targets.

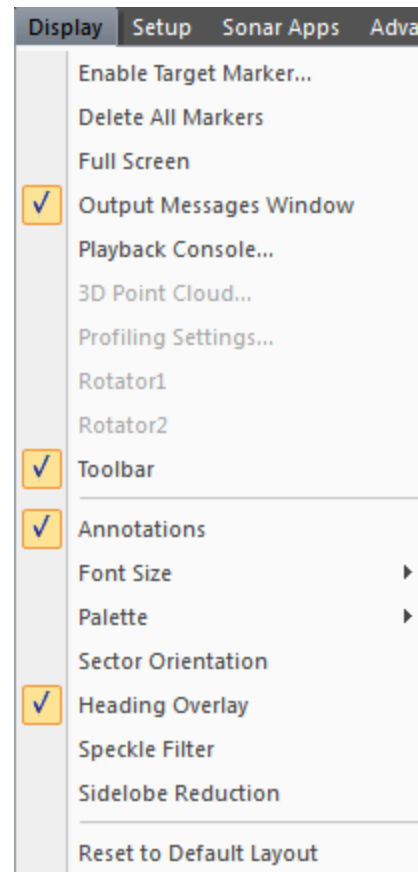

## Applying filters

You can apply an averaging, background removal, or an edge enhancement filter to the sonar view.

### Context

These buttons are located on the tool bar.



### Procedure

- 1 Click one of the filter buttons.  
Observe the changes in the sonar view.
- 2 Increase or decrease the filter effect.
  - a Click the **Display Widget** icon.  
This icon is located in the lower-right corner of the sonar view.
  - b Drag the **Filter** slider to adjust the strength of the filter.
- 3 Click the **No Filter** button to turn off all filters.

### Related topics

[Filters, page 158](#)

## Adjusting the TVG (Time Variable Gain) setting

You can adjust the time variable gain for each sonar application in the **TVG Setup** dialog box.

### Context

**TVG** (Time Variable Gain) compensates for the loss of acoustic energy due to geometric spread and absorption.

### Procedure

- 1 Click **Setup**→**Connect** to start the Sonar Head.
- 2 Select the sonar application you wish to configure from the **Sonar applications list** on the top bar.

#### Tip

*Each sonar application has its own TVG profile.*

---

- 3 Click the **TVG** button.

This button is located on the tool bar.



- 4 Drag the sliders to adjust the A, B, C, and L Factors.  
Click the arrow buttons to make small adjustments.
- 5 Click **Apply** to save the settings.

---

**Note**

*The TVG profiles will not be saved when closing the software — default values will apply when starting up the Flexview software.*

---

**Related topics**

[TVG Setup dialog box, page 155](#)

## Setting up external sensors

If you wish to add external sensors (such as a GPS to provide navigation information) to your system, you will need to add them on the **Sensors Setup** page. You will also need to set the sensor properties so that the Flexview software communicates properly with your sensor.

**Prerequisites**

Make sure that your external sensors are installed and physically connected to the Flexview system with the proper cables.

## Procedure

- 1 On the Sonar Processor desktop, double-click the Flexview icon to start the software.
- 2 Click **Setup**→**System Configuration**→**Devices**→**Sensors Setup**.
- 3 Configure your external sensors in the dialog box.
  - a Click **Add Device**.
  - b Select the type of sensor you are using from the **Protocol** drop-down list.

**Note** \_\_\_\_\_

*In most cases, you can select a standard NMEA datagram for your sensor type. For example, select HDT for your vessel heading sensor, or GGA for your GPS position sensor.*

\_\_\_\_\_

  - c Click in the **Name** field and enter a label for the sensor (for example, *Hemisphere VS330*).
  - d Configure the serial port settings for the sensor by selecting the correct values from the drop-down lists.
- 4 Test each sensor to make sure that the NMEA string is being received by the Flexview software.
  - a Select each sensor device and click the **Test Device** button.
  - b Make sure that the NMEA sensor string is being displayed in the **Port Monitor** box.

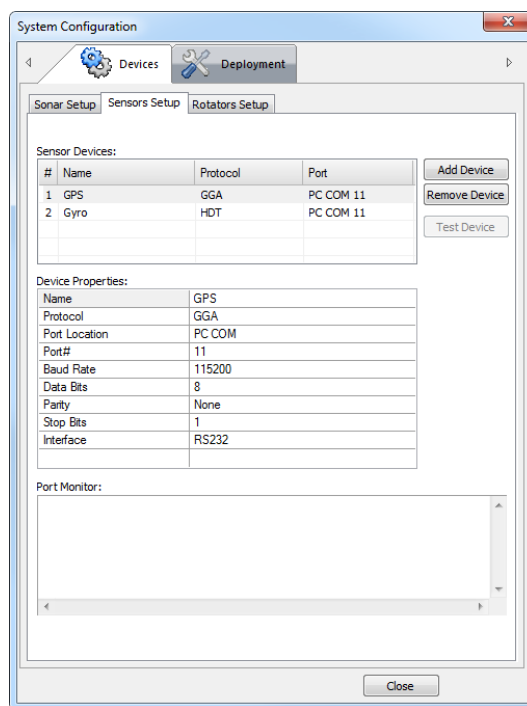



- c Click **Stop Test** when done.
- 5 Make your external sensors a Master Reference.

- a Select the **Deployment**→**Master Reference** tab.

On the **Master Reference** page, you can assign any external sensors you have set up as the primary source for various types of navigational data.

- b Select the sensor that you set up earlier from the drop-down list beside the appropriate Master Reference parameter.

You should see the name in the drop-down list that you assigned earlier (in the **Name** field on the **Sensors Setup** page).

Tip

*When using the Flexview for imaging, set up sensors for **Position** and **Heading** if you want to create GeoTiff files or create a real-time mosaic.*

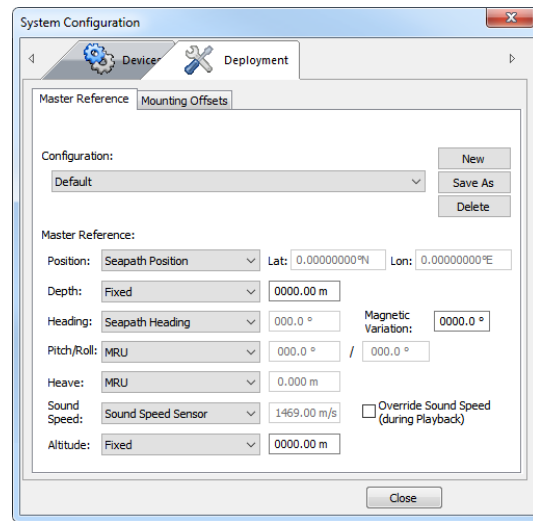

- 6 If necessary, configure the Mounting Offsets.

Note

*You will only need to configure the Mounting Offsets if you set up a position sensor (such as a GPS antenna) in the previous steps. Inaccurate mounting offsets will display your sonar data incorrectly in the sonar view.*

- a Select the **Deployment**→**Mounting Offsets** tab.
- b Measure and record the position and angle of the Sonar Head transducer (centre of the face) relative to your position sensor.
- c Enter the X, Y, and Z offsets, as well as the Pitch Roll, and Yaw angles that you measured earlier into the **Value** fields.

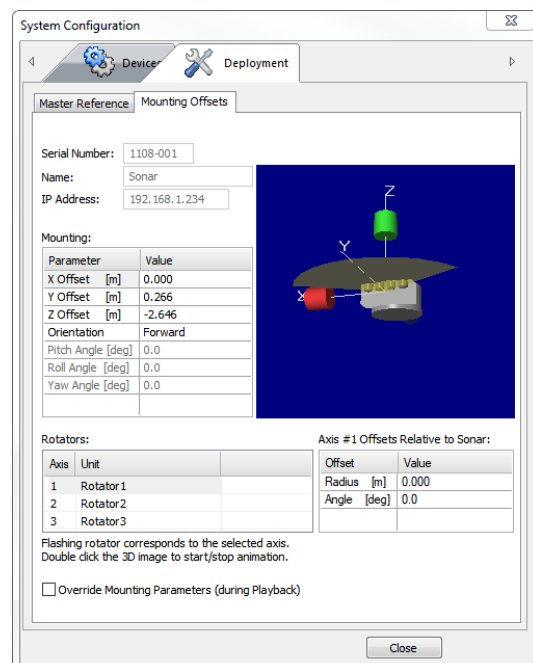

- d Select the correct **Orientation** from the drop-down list.

Match the orientation to the physical installation of your Sonar Head. For example, if the transducer face is facing forwards for ROV navigation, select *Forward*.

## Defining a custom sensor

You will find many supported sensor formats in the **Protocol** drop-down list found on the **Sensors Setup** page in the **System Configuration** dialog box. However, if a particular third-party sensor format is not listed there, you can create it (using the third-party sensor specification as your guide).

### Context

The **Define Custom Sensor** dialog box allows you to import sensor strings from third-party sensors or ROV systems. The configuration wizard in this dialog box will guide you through the process.

This dialog box is opened from the **Setup** menu.

### Procedure

- 1 Click **Setup**→**Define Custom Sensor**.

Observe that the **Define Custom Sensor** dialog box opens.

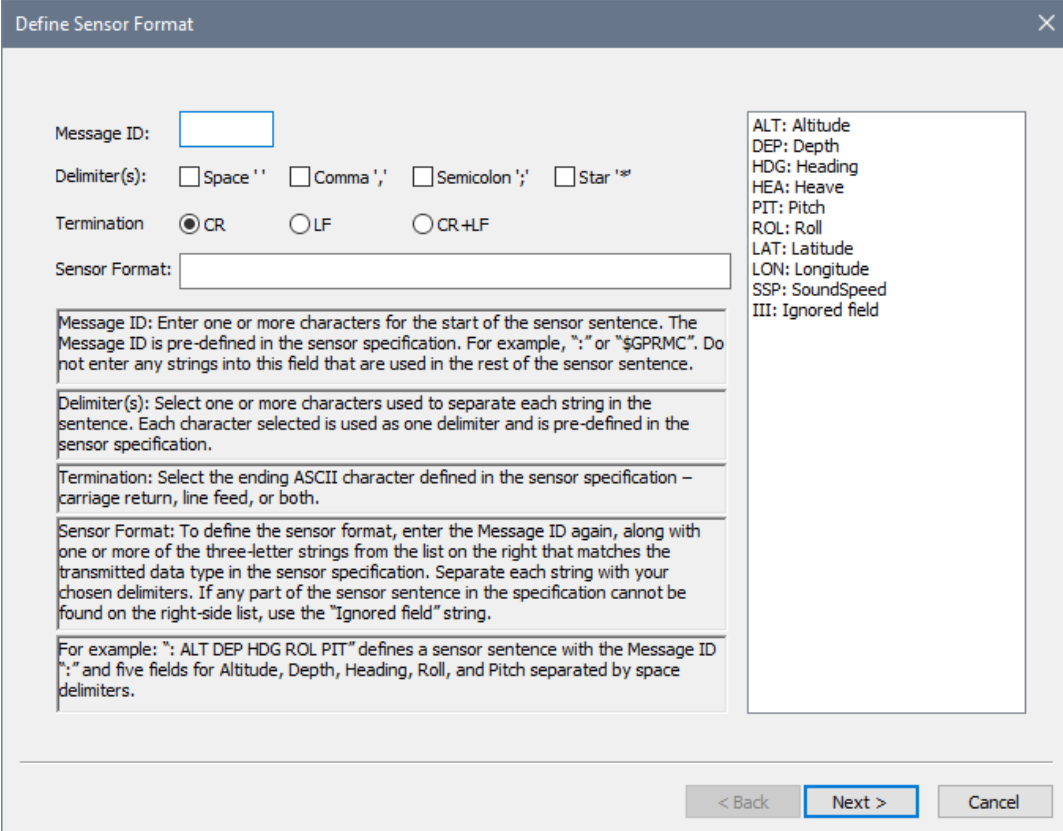

The dialog box is titled "Define Sensor Format". It contains the following fields and controls:

- Message ID:** A text input field.
- Delimiter(s):** Four checkboxes: "Space ' '", "Comma ','", "Semicolon ';' ", and "Star '\*' ". The "Space" checkbox is selected.
- Termination:** Three radio buttons: "CR", "LF", and "CR+LF". The "CR" radio button is selected.
- Sensor Format:** A text input field.
- Legend:** A list of three-letter codes and their meanings:
  - ALT: Altitude
  - DEP: Depth
  - HDG: Heading
  - HEA: Heave
  - PIT: Pitch
  - ROL: Roll
  - LAT: Latitude
  - LON: Longitude
  - SSP: SoundSpeed
  - III: Ignored field
- Instructions:**
  - Message ID:** Enter one or more characters for the start of the sensor sentence. The Message ID is pre-defined in the sensor specification. For example, ":" or "\$GPRMC". Do not enter any strings into this field that are used in the rest of the sensor sentence.
  - Delimiter(s):** Select one or more characters used to separate each string in the sentence. Each character selected is used as one delimiter and is pre-defined in the sensor specification.
  - Termination:** Select the ending ASCII character defined in the sensor specification – carriage return, line feed, or both.
  - Sensor Format:** To define the sensor format, enter the Message ID again, along with one or more of the three-letter strings from the list on the right that matches the transmitted data type in the sensor specification. Separate each string with your chosen delimiters. If any part of the sensor sentence in the specification cannot be found on the right-side list, use the "Ignored field" string.
  - For example:** ":" ALT DEP HDG ROL PIT" defines a sensor sentence with the Message ID ":" and five fields for Altitude, Depth, Heading, Roll, and Pitch separated by space delimiters.
- Buttons:** "< Back", "Next >" (highlighted), and "Cancel".

2 Enter in the Message ID.

The start (prefix) of the sensor sentence. Refer to the manufacturer's sensor specification to determine what to use. For example, ":" or "\$GPRMC".

3 Select one or more delimiters.

The character used to separate each string in the sentence. You can select more than one if necessary - each character will be treated as one delimiter. Refer to the manufacturer's sensor specification to determine what to use.

4 Select the correct termination character.

The ASCII character that tells the software where the sensor string ends. Options include a carriage return (CR), line feed (LF), or both. Refer to the manufacturer's sensor specification to determine what to use.

5 Enter in the sensor format.

For example: ":" ALT DEP HDG ROL PIT" defines a sensor sentence with the Message ID ":" and five fields for Altitude, Depth, Heading, Roll, and Pitch separated by space delimiters.

- a Enter the Message ID, followed by the chosen delimiter.

- b Enter in one or more of the three-letter definition strings from the list on the right side of the dialog box.

Match each three-letter string with the data type in the sensor specification. For example, enter "ALT" for the part of the sensor sentence corresponding to Altitude, and so on.

- c Separate each string with the chosen delimiters.
- d If you can't find any part of the sensor sentence on the right-side list, then enter the "Ignored field" string (III).

This will tell the software to skip over this part of the sensor sentence when parsing the string.

- 6 Select **Next** to continue.

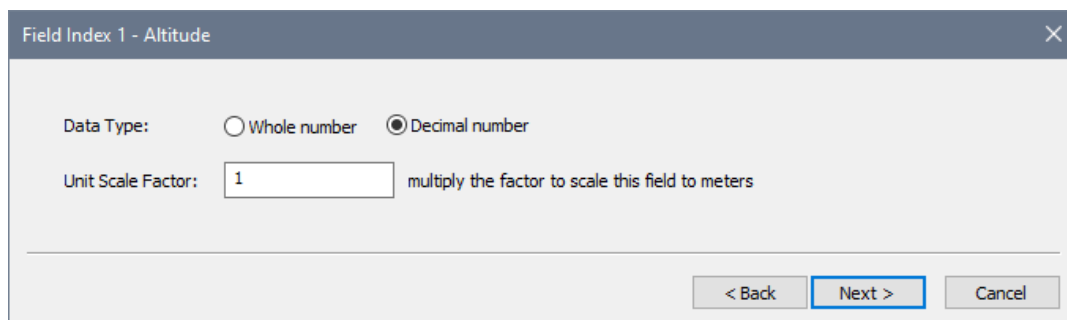

- 7 Provide specifications for each three-letter definition string you entered into the **Sensor Format** field.

- a If applicable, select a data type.

If the data type in the sensor sentence is an integer (for example, 1002), then select *Whole number*. If the data type in the sensor sentence is a float (for example, 10.02), then select *Decimal number*. Refer to the manufacturer's sensor specification to determine what to use.

- b If applicable, select a Latitude/Longitude Format.

Choose whether to display the latitude/longitude format in degrees, degrees and minutes, or degrees, minutes, and seconds.

- c If necessary, enter in a unit scale factor.

The dialog box will tell you what unit scale the software expects (meters, degrees, meters per second, and so on). If the data type in the specification does not match the required unit scale, you must enter an appropriate scaling factor. For example, if the Depth data type is in feet, then you must enter 0.3048 to scale the depth value to meters.

- 8 Select **Next** to continue.

- 9 Enter in a unique name for your custom sensor.  
This name will appear in the **Protocol** drop-down list found on the **Sensors Setup** page in the **System Configuration** dialog box.
- 10 Select **Finish** to close the wizard.
- 11 Set up the custom sensor in the software to start using it.
  - a Click **Setup**→**System Configuration**→**Devices**→**Sensors Setup**.
  - b Click **Add Device**.
  - c Give the sensor a name, then select the custom sensor from the **Protocol** drop-down list.
  - d Select the **Deployment**→**Master Reference** tab.
  - e Select the sensor that you set up earlier from the drop-down list beside the appropriate Master Reference parameter.

#### Tip

*To change or remove the custom sensor, edit or delete the custom sensor XML file. You can find the custom sensor XML file in C:\KML\Flexview\_V0131\BIN\DefinedSensors.*

### Related topics

[Define Custom Sensor dialog box, page 100](#)

## Controlling the rotator

You can control your rotator(s) with the **Rotator Control** dialog box.

### Prerequisites

- You must set up your rotator(s) by clicking **Setup**→**System Configuration**→**Devices**→**Rotators Setup**.

- If necessary, configure your rotator axis offsets relative to the sonar by clicking **Setup**→**System Configuration**→**Deployment**→**Mounting Offsets**.
- This dialog box will only appear if the sonar is running.

### Context

If you have more than one rotator installed, then one dialog box for each rotator will appear.

The controls you see will depend on the type of rotator you have and which control type you have selected.

Single-axis rotator with Pan/Tilt controls:

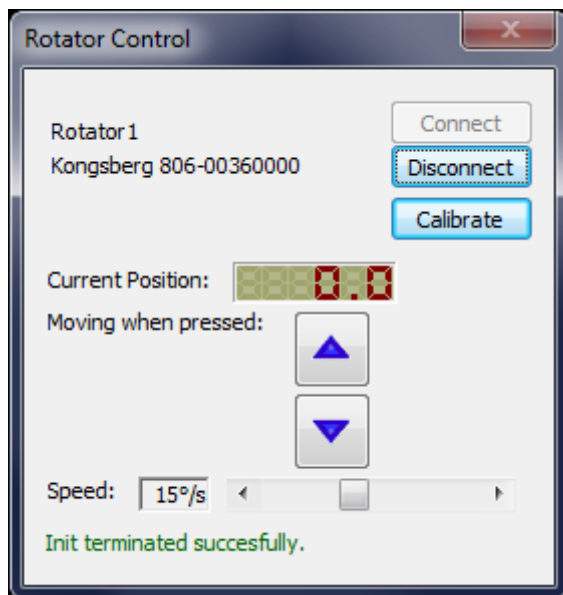

Dual-axes rotator:

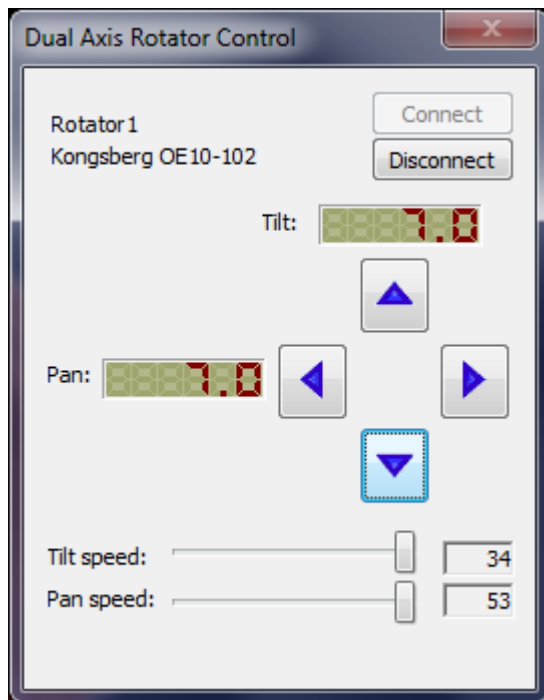

### Procedure

- 1 Click **Setup**→**Connect** to start the Sonar Head.  
Observe that the **Rotator Control** dialog box opens.
- 2 Click **Connect** to enable the rotator controls or **Disconnect** to disable the rotator controls.
- 3 If you have a Kongsberg 806-00360000 rotator, click the **Calibrate** button.
- 4 If you are using Pan and Tilt controls, click the arrow buttons to move the Sonar Head.

If you have a single-axis rotator, the arrow buttons will either pan or tilt, depending on the orientation of the rotator installation.

Tip

---

*Drag the slider to control the rotator speed.*

---

### Related topics

[Rotator Test dialog box, page 122](#)

[System Configuration dialog box - Mounting Offsets page, page 129](#)

[System Configuration dialog box - Rotators Setup page, page 119](#)

## Saving and recalling screen captures

### Topics

[Saving and retrieving images, page 47](#)

[Recording sonar data, page 47](#)

[Playing back a recording, page 48](#)

[Converting your recording format, page 49](#)

[Converting your recordings to video, page 51](#)

[Saving GeoTiff files, page 53](#)



## Saving and retrieving images

With one click, you can capture an image of the sonar view — either with overlays or without overlays.

### Prerequisites

Open the **Preferences** dialog box to change the default save location, choose your own filename, and add overlay text.

### Procedure

- 1 Click the **Save image with overlay** button.

If you want to save the sonar view without overlays, click the **Save image without overlay** button instead.



These buttons are located on the tool bar.

#### Note

---

*A “Save As” dialog box will appear if you have checked the **Prompt User for Filename** box in the **Preferences** dialog box.*

---

- 2 Retrieve your images and view them.
  - a On the Windows Taskbar, click the **File Explorer** shortcut.  
Alternatively, press **Win + E** to open the **File Explorer**.
  - b Click **This PC**.
  - c Navigate to C:\KML\Flexview\_V0131\Images.  
Alternatively, navigate to where you saved your images earlier.
  - d Open the images with your preferred image viewer..

## Recording sonar data

You can record a sonar data sequence and save it in a time-stamped digital format. You can also re-record data during playback to capture a smaller clip of the data set.

### Prerequisites

- Open the **Preferences** dialog box to change the default save location, choose your own filename, and add overlay text.
- Click **File**→**Recording Format** to choose between recording raw sonar data (to a “.mmb” file) or recording beamformed sonar data (to a “.imb” file).

### Procedure

- 1 Click the circular icon in the top-right corner of the sonar view to open the **Menu Widget**.

- 2 Click **Record Data** or press **F4** to start recording.

When recording is in progress, a flashing recording icon will appear in the top-right corner of the sonar view. The recording filename will also appear here. Observe the percentage of disk space free for recording on the far right of status bar.

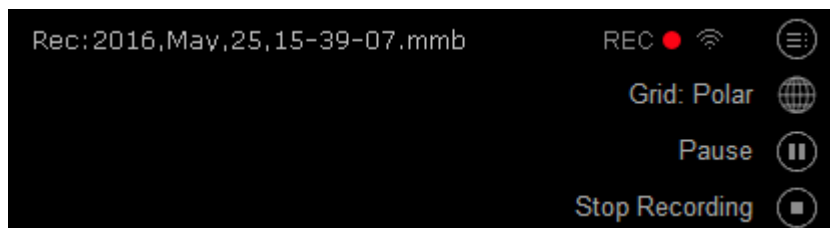

---

#### Note

*A “Save As” dialog box will appear if you have checked the **Prompt User for Filename** box in the **Preferences** dialog box.*

---

- 3 Click **Stop Recording** or press **F4** when you are done.

Your recording will be saved under the folder “C:\KML\Flexview\_V0131\Recordings” by default. You can change this save location in the **Preferences** dialog box.

#### Related topics

[Recording Format, page 88](#)

## Playing back a recording

You can play back a previously recorded data file to view the sonar image sequence captured during operation of the Sonar Head.

#### Prerequisites

Open the **Preferences** dialog box to change the default save location, choose your own filename, and add overlay text.

#### Tip

---

*When the Flexview software isn’t running, double-click on a recording file to open the software and begin playback automatically.*

---

#### Procedure

- 1 Click **File**→**Playback**.

A file browser dialog box opens to let you choose which file to play back.

- 2 Select the file you want to play back and click **Open**.

Playback will begin. The **Playback Console** will automatically open to offer you additional functionality.

- 3 Control playback using the **Playback Console**.

You can stop, pause, fast forward, or advance through the recording one ping at a time. You can also repeat playback of the file on a never-ending loop.

Tip

---

*You can also apply filters to the playback, such as the Average or Edge Enhancement filters.*

---

- 4 When you are done, click the **Stop** button on the Playback Console, then close the console.

Alternatively, click **File**→**Stop Playback**.

### Related topics

[Convert to Video Format dialog box, page 88](#)

[Playback Console, page 98](#)

## Converting your recording format

If you want to keep your recordings in .mmb format but process your data in .imb format, you can convert .mmb files to .imb files using a batch conversion utility.

### Context

The Flexview software records sonar data in two formats — raw element data (.mmb) or beamformed data (.imb).

If you wish to convert a selected clip of data, you can play back an .mmb file and record the clip as an .imb file. However, if you wish to batch convert many files, a conversion utility is provided with the Flexview software.

### Note

---

*If files are recorded in .imb format, they cannot be converted to .mmb.*

---

You can find the conversion utility in the folder  
C:\KML\Flexview\_V0131\bin\M3Converter.exe.

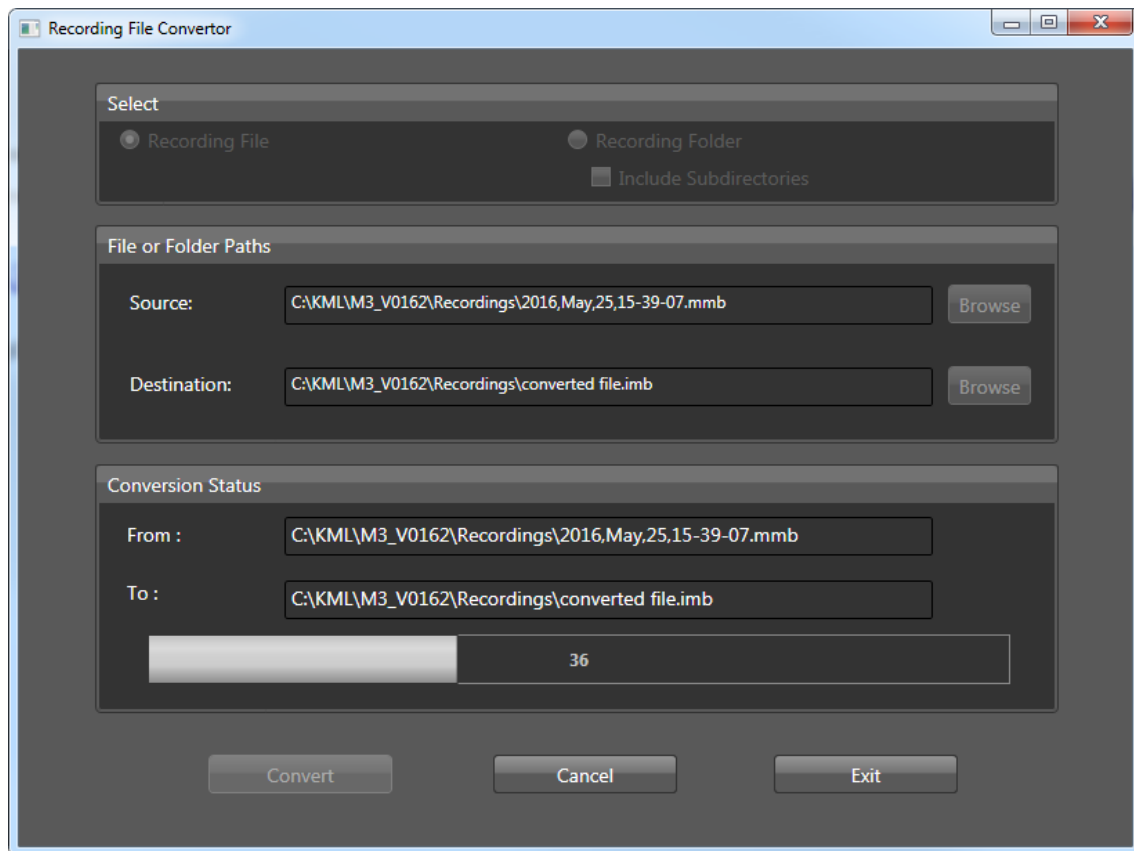

## Procedure

- 1 Select *Recording File* to convert a single .mmb recording.  
Alternatively, select *Recording Folder* and *Include Subdirectories* to convert all your .mmb files.
- 2 Click the **Browse** button beside **Source** to select your .mmb file or folder.
- 3 Click the **Browse** button beside **Destination** to select where you want to save the converted files.

If you are saving a single recording, then you must give the file a name.

### Tip

---

*When converting the contents of a folder, the files will automatically be renamed. However, we recommend selecting different source and destination folders to avoid filename duplications.*

---

- 4 Click **Convert**.  
A dialog box will notify you when the file conversion is complete. Click **OK** to dismiss it.

**Related topics**

[Recording Format, page 88](#)

## Converting your recordings to video

As data files can only be opened by the Flexview software, converting data files to video allows you to share them more easily with others.

**Context**

The **Convert to Video Format** dialog box allows you to convert an MMB or IMB file to a video file (MP4 format only).

Use this dialog box if you want to export a recording to a format that is playable by any media player. This function is useful if you wish to share recordings with others who do not have the Flexview software installed on their computers, or if you wish to upload your recording to an online service.

**Convert to Video Format**

**Frame Rate**

☒ Match Ping Rate  
☐ One Frame per Ping

**Resolution:** HD res(1920 X 1080p ▾)

**Quality:** Superior ▾

**Palette:** Copper ▾

**Display Grid:** Polar ▾

**Date/Time:** UTC ▾

**Display Position:** None ▾

**Display Filter:** Averaging ▾

20

☒ Folder Conversion

Source Folder...

**Max File Size:** 4 GB ▾

Target Folder...

**Target file naming convention:** Auto name ▾

Target File...

0 %

0 of 0

Convert Exit

**Gain Control**

☒ Auto  
☐ Manual

50

☐ Display Mirror

☒ Display Sensor Data

☐ Display Overlay Text

☒ Sidelobe Suppression

## Procedure

- 1 Click **File**→**Convert To Video**.  
Observe that the **Convert To Video Format** dialog box opens.
- 2 Select the desired video conversion settings.

- 3 To convert a single data file, select the **Source File** button and use the browser window to select the file.

To batch convert all sonar recordings in a selected folder, select the **Folder Conversion** checkbox, then select the **Source Folder** button to select the folder in the browser window.

**Note**

---

*If you select this option, you will not be able to change the name of the converted files. Auto Name will be selected under the **Target file naming convention** drop-down list and the other options will not be available.*

---

- 4 Click the **Convert** button to start the conversion.
- 5 Wait until the progress bar is complete before viewing the videos.

If you are performing a batch conversion, an additional progress bar will appear at the bottom of the dialog box to show you how many files are being converted.

**Related topics**

[Convert to Video Format dialog box, page 88](#)

## Saving GeoTiff files

GeoTiff files are TIFF files which have geographic data embedded within them. The geographic data can then be used to position the image in the correct location and geometry on the screen.

**Prerequisites**

- You must have a position and heading sensor connected to your system and sending data to the Flexview software. To add sensors, click **Setup**→**System Configuration**→**Devices**→**Sensors Setup**.
- Your Master Reference must be set up to use the sensor inputs or to use a fixed location by entering Latitude, Longitude, and Heading. To set up the Master Reference, click **Setup**→**System Configuration**→**Deployment**→**Master Reference**.
- Your mounting offsets must be configured correctly. To configure your mounting offsets, click **Setup**→**System Configuration**→**Deployment**→**Mounting Offsets**.
- You must be using the appropriate coordinate system for your current location. To choose your coordinate system, click **Setup**→**Geo Projection**.

## Context

GeoTiff files contain georeferencing information and can be opened in third-party software, such as Google Earth Pro.



## Procedure

- 1 Click **Setup**→**Preferences**.
- 2 Fill out the fields in the **GeoTiff Auto Save** section.
  - a To automatically save a GeoTiff file every set number of meters, select **Distance** and enter a value. To automatically save a GeoTiff file every set number of seconds, select **Time** and enter a value.
  - b To save a cropped GeoTiff image for mosaicking purposes, enter the percentage to crop.
- 3 Press F11 to enable or disable GeoTiff auto save. The status bar will display “GeoTiff” in green when auto save is enabled.

When GeoTiff autosave is enabled, GeoTiff files will be saved automatically and continuously based on travel distance or time.



Alternatively, press **F10** to save a single GeoTiff file to your images folder. Your images will be saved under the folder “C:\KML\Flexview\_V0131\Images” by default. You can change this save location through the **Preferences** dialog box.

**Related topics**

[System Configuration dialog box - Sensors Setup page, page 116](#)

[System Configuration dialog box - Master Reference page, page 126](#)

[System Configuration dialog box - Mounting Offsets page, page 129](#)

[Geo Projection dialog box, page 103](#)

[Preferences dialog box, page 105](#)

## Using sonar view overlays

### Topics

[Measuring distances, page 57](#)

[Measuring angles, page 58](#)

[Defining an area, page 58](#)

[Placing text labels, page 59](#)

[Placing reference cursors, page 60](#)

[Placing target markers, page 61](#)

## Measuring distances

You can use the tape measure tool to draw a line in the sonar view and measure the distance between two points.

### Context

Measures distances on the sonar view. Also allows you to place a measurement overlay on the sonar view.

### Procedure

- 1 Click the **Tape Measure** button.

This button is located on the tool bar.



- 2 Click and hold the left mouse button on your first target, then drag the mouse to your second target.

The length and bearing between the targets is displayed dynamically.

#### Note

---

*The measurement line will not remain on the display when you release the mouse button.*

---

- 3 To keep the measurement line on the display, place a measurement overlay.

- a Click and hold the right mouse button on your first target.
- b Drag the mouse to your second target and release the mouse button.
- c Move the mouse to a place on the screen where you would like to place the overlay length and bearing label.

#### Note

---

*Once the measurement overlay is placed, you can use the default arrow cursor to drag the length and bearing label to a position on the screen where it is more legible.*

---

- d Click the left mouse button to place the overlay.

#### Tip

---

*To remove this overlay, click the **Wiper** button, then click the overlay.*

---

### Related topics

[Tape Measure, page 151](#)

## Measuring angles

You can use the protractor to measure the angle between two lines, then place the resulting overlay in the sonar view.

### Context

The protractor tool measures the angle between a baseline and a second line that intersects the baseline.

### Procedure

- 1 Click the **Protractor** button.  
This button is located on the tool bar. 
- 2 In the sonar view, click the point where you want to start the baseline.
- 3 Click the point where you want to end the baseline.  
The second line will appear.
- 4 Lock one end of the second line to the baseline.
  - a Choose where you want the second line to intersect the baseline by moving the mouse along the length of the baseline.
  - b When ready, click the left mouse button.
- 5 Choose where you want the second line to end.
  - a Move the mouse to any point on either side of the baseline to adjust both the length and angle of the second line.
  - b Click the left mouse button to place the overlay.

Tip

---

*To remove this overlay, click the **Wiper** button, then click the overlay.*

---

### Related topics

[Protractor, page 152](#)

## Defining an area

You can use the string measure tool to define an area. The size and perimeter of the area will be calculated for you.

### Context

Defines and measures perimeters and areas. Allows you to place an area overlay on the sonar view.

### Procedure

- 1 Click the **String Measure** button.

This button is located on the tool bar.



- 2 Click anywhere in the sonar view to start a point.
- 3 Move to the second point, then click again.
- 4 Click as many times as necessary to create the required area.
- 5 Double-click on the last point to finish.

The area will automatically be closed, and a rectangular label will appear providing information about the area and perimeter.

- 6 Move the label to a position on the screen where it is most legible, then click the left mouse button to place it.

Tip

---

*To remove this overlay, click the **Wiper** button, then click the overlay.*

---

### Related topics

[String Measure, page 152](#)

## Placing text labels

The text label tool allows you to place comments on the screen.

### Prerequisites

Text labels will not appear on sonar data recordings. To place a text overlay on a recording, click **Setup**→**Preferences** and fill out the **Overlay Text** boxes.

### Procedure

- 1 Click the **Text Label** button.

This button is located on the tool bar.



- 2 In the sonar view, click the area of interest that you want to label.
- 3 Click and hold the left mouse button on the label overlay and drag it to a place on the screen where the text is legible.
- 4 Label the area of interest.
  - a Double-click on the label overlay to open an **Edit Text Box** dialog box.
  - b Enter the desired text into the dialog box.
  - c Click **OK** when done.

- 5 If the text you entered does not fit within the text label overlay, you can resize the label by clicking on the label border, then dragging it to create a larger label.

Tip

---

*To remove this overlay, click the **Wiper** button, then click the overlay.*

---

### Related topics

[Text Label, page 152](#)

## Placing reference cursors

You can place one or two reference cursors as overlays on the sonar view. When you place two cursors, an additional overlay will appear with information about the cursors.

### Context

The Reference Cursor buttons are used to mark points of interest and to determine the range and bearing of these points (relative to the Sonar Head).

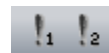

These buttons are located on the tool bar.

### Procedure

- 1 Click the **Reference Cursor 1** button.
- 2 Move the mouse to where you want to place the cursor.

Tip

---

*To make fine adjustments to the cursor position, drop a reference cursor into a Zoom window.*

---

- 3 Click the left mouse button to place the cursor as an overlay in the sonar view.  
The range and bearing of the cursor's position — relative to the Sonar Head — is shown in the bottom-left corner of the view.
- 4 Click the **Reference Cursor 2** button.
- 5 Move the mouse to where you want to place the cursor.
- 6 Click the left mouse button to place the cursor as an overlay in the sonar view.  
The range and bearing of the cursor's position — relative to the Sonar Head — is shown in the bottom-left corner of the view. "Delta" shows the range and bearing from cursor 1 to cursor 2.

Tip

---

*To remove this overlay, click the **Wiper** button, then click the overlay.*

---

**Related topics**

[Reference cursors, page 153](#)

## Placing target markers

The Target Marker function is primarily used for remotely operated vehicle (ROV) navigation. Third-party ROV software can use the time and location information to steer the ROV toward the target.

**Context**

You can press 0–9 to place a marker in the sonar view that is stamped with time and location information. In addition, you can export this information to a serial or UDP port.

**Procedure**

- 1 To start using target markers, click **Display→Enable Target Marker**.

Observe that the **Target Marker Export** dialog box opens.

- 2 Choose a serial port from the drop-down list.

**Note**

---

*The default serial settings cannot be altered.*

---

- 3 Click **OK** to enable serial port export.

Alternatively, click **Cancel** to use the Target Marker function without exporting to a serial port.

UDP export is always available, whether you enable serial port export or not.

- 4 Move the mouse cursor to the location in the sonar view where you wish to place a marker.

- 5 Press any number key from 0 to 9 on your keyboard to place a marker.

**Note**

---

*Target markers cannot be moved once they are placed.*

---

- 6 To remove all target markers from the sonar view, click **Display→Delete All Markers**.

Alternatively, use the wiper located on the tool bar to remove individual markers.

**Related topics**

[Target Marker Export dialog box, page 96](#)

# Configuring the Sonar Head

## Topics

[Upgrading the Sonar Head, page 63](#)

[Changing the Sonar Head IP Address, page 65](#)



## Upgrading the Sonar Head

The Sonar Head has both software and firmware. You can upgrade these with the latest versions obtained from Kongsberg Mesotech. You can also use this same procedure to downgrade software and firmware versions.

### Prerequisites

If you are performing a full upgrade, you will need to write three files to the Sonar Head before power cycling the unit:

- The Sonar Head software file (.ASW)
- The Sonar Head transmit firmware file (.TXF)
- The Sonar Head receive firmware file (.RFX)

You can download these files from our website.

- <https://www.km.kongsberg.com/mesotechsoftware>

### Context

The **Head Firmware Configuration** dialog box allows you to upgrade the Sonar Head firmware. This dialog box is only available when the Sonar Head is connected and paused.

### Procedure

- 1 Click **Setup**→**Connect** to start the Sonar Head.
- 2 Open the **Head Firmware Configuration** dialog box.
  - a Click the circular icon in the top-right corner of the sonar view to open the **Menu Widget**.
  - b Click **Pause**.
  - c Click **Setup**→**Head Firmware Configuration**.

Observe that the **Head Firmware Configuration** dialog box opens.

- 3 Take note of the current versions of software and firmware (Rx HW, Rx SW, Tx HW, and Tx SW).

The version numbers are listed in the **Head Firmware Configuration** dialog box.

- 4 Write the latest firmware and software to the Sonar Head.
  - a Select *Head Application Software* under **Configuration type**.
  - b Click the file folder icon under **Configuration file** to browse and select the .ASW file on your local drive.

#### Tip

*Use the .ASW file with the same version as the .RFX file.*

---

- c Click **Write**.  
Observe that a confirmation dialog box opens.
- d Click **Yes** to start the upgrade.  
Tip \_\_\_\_\_  
*If you click **Cancel** or **Stop**, the upgrade process will be aborted. The Sonar Head software and firmware will not be changed.*
- e Select *RX FPGA Configuration* (receive firmware) under **Configuration type**.
- f Click the file folder icon under **Configuration file** to browse and select the .RXF file on your local drive.
- g Click **Write**, then click **Yes** to start the upgrade.  
Note \_\_\_\_\_  
*This file may take a few minutes to program.*
- h Select *TX FPGA Configuration* (transmit firmware) under **Configuration type**.
- i Click the file folder icon under **Configuration file** to browse and select the .TXF file on your local drive.
- j Click **Write**, then click **Yes** to start the upgrade.  
Note \_\_\_\_\_  
*This file may take a few minutes to program.*
- k Close the **Head Firmware Configuration** dialog box.
- 5 Confirm the upgrade was successful.
  - a Click **Setup→Disconnect**.
  - b Disconnect the power to the Sonar Head, then power it up again.
  - c Wait ten seconds for the software to discover the Sonar Head.
  - d Click **Setup→Connect** to start the Sonar Head.
  - e Click **Setup→Head Firmware Configuration**.  
Observe that the **Head Firmware Configuration** dialog box opens.

- f Confirm that the software and firmware has been upgraded from the versions you took note of earlier.

**Note**

---

*The receive hardware (RX HW) and software (RX SW) must both be on the same version. In other words, the application software (.ASW) and FPGA RX Firmware (.RXF) files being upgraded must have the same version numbers. The Sonar Head will make sure the versions are the same. If not, the version numbers shown in the **Head Firmware Configuration** dialog box will not be updated.*

---

**Related topics**

[Head Firmware Configuration dialog box, page 111](#)

## Changing the Sonar Head IP Address

If you have a unique network environment (such as an IP Address conflict between two devices on your network), or you are installing a second Sonar Head, then you will need to change the IP Address of the Sonar Head.

**Context**

The **Head Network Setup** dialog box allows you to change the Sonar Head network parameters, such as the IP address. This dialog box is only available when the Sonar Head is connected and paused.

You can program the IP address and the IP port of the Sonar Head for various network environments. The factory default IP address is 192.168.1.234, and the default port number is 30.

**Procedure**

- 1 Set up the Sonar Head and Flexview software.
  - a Connect the Sonar Head directly to the computer network card. Do not connect through an intermediary device, such as a network switch or router.
  - b Power up the Sonar Head.
  - c Double click the Flexview icon on the desktop to run the Flexview software.
  - d Click **Setup**→**Connect** to start the Sonar Head.
  - e Click the circular icon in the top-right corner of the sonar view to open the **Menu Widget**.
  - f Click **Pause**.
- 2 Write the new IP Address to the Sonar Head.

- a Click **Setup**→**Head Network Setup**.  
Observe that the **Head Network Setup** dialog box opens.
  - b Click **Read from Head** to refresh the fields in the **Head Network Setup** table.
  - c Enter the new IP Address in the table.  

**Tip**  
*Avoid setting the third octet of the IP Address to a value of 100 or more, as you may experience periodic drops in traffic. We recommend leaving the third octet set to the default value (1). For example, xxx.xxx.1.xxx.*
  - d Click **Write to Head**.  
Observe that a confirmation dialog box opens.
  - e Click **Yes** to confirm.  
Wait for the write operation to complete.
  - f Close the **Head Network Setup** dialog box.
- 3 Click **Setup**→**Disconnect**.
  - 4 Apply the new IP Address to the Sonar Head.
    - a Power off the Sonar Head for three seconds, then power it back up.
    - b If necessary, change the computer's network adapter address to place it on the same network as the Sonar Head.
    - c Click **Setup**→**System Configuration**→**Devices**→**Sonar Setup**.
    - d Click the **Discover Sonar Heads** button.  
The Sonar Head with its updated IP Address should appear in the **Online Sonar Heads** table.
    - e Select the Sonar Head in the **Online Sonar Heads** table, then click the **Use Discovered Head** button.
    - f Close the **System Configuration** dialog box.
  - 5 Click **Setup**→**Connect** to start the Sonar Head.

**Related topics**

[Defining the IP address on the computer's network adapter, page 21](#)  
[Head Network Setup dialog box, page 109](#)

# User interface

## Topics

[Presentation overview, page 68](#)

[The Flexview software menu system, page 70](#)

[Sonar view, page 71](#)

[Tool bar description, page 73](#)

[Status bar, page 75](#)

## Presentation overview

By default, the display presentation covers the entire screen.

This Flexview screen capture shows you a typical data replay situation.

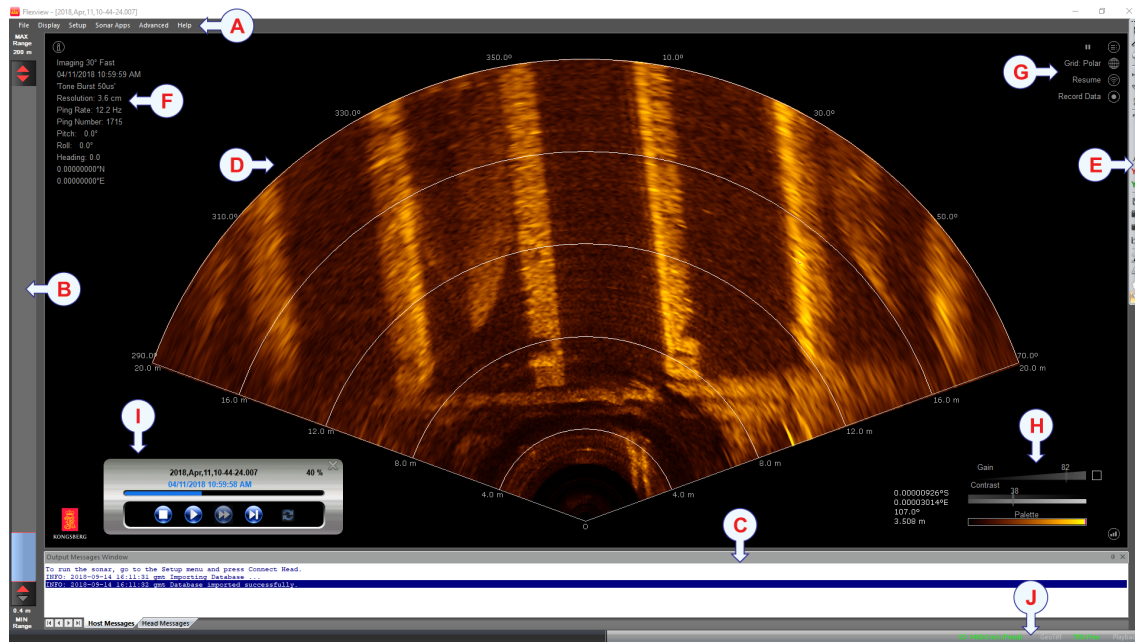

The presentation provides you with a lot of information. The sonar view presents sonar echo data. The menu system on the top gives you easy access to all the functionality offered by the Flexview software. The tool bar provides buttons for functions, filters, and sonar view overlays. The bottom **Output Messages** window and bottom status bar provide diagnostic messages.

You can resize a window by clicking on the window border, then dragging it to create a smaller or larger window. Click the pin icon on the window title bar to auto hide the window. To show the window, hover your mouse over the labelled tab that appears on the side of the presentation.

### A Menu system

The menu system is located on the top of the presentation. To open any of the menus, click the menu title.

### B Range slider bar

When the sonar is running, you can increase or decrease the range using the range slider bar to the left of the sonar view. Click the top arrows to increase or decrease the far range.

### C Output Messages

The **Output Messages** window displays information, diagnostic, and error messages. There are two tabs in this window: one for host messages and one for head messages.

**D Sonar view**

All echo information offered by the Flexview is shown in the sonar view.

**E Tool bar**

The tool bar provides access to useful functions, such as the ability to take a screenshot or change your TVG settings. In addition, several measuring tools are available.

**F Information Widget**

The **Information Widget** displays sonar pulse details as well as vessel speed, sound speed, heading, and latitude/longitude coordinates from external sensors.

**G Menu Widget**

The **Menu Widget** provides controls to record data, play or pause playback, and configure the grid.

**H Display Widget**

The **Display Widget** allows you to adjust the filter strength, change the display gain, and choose your echo colours. If you have a high-frequency Flexview transducer, you can change the frequency using the **Display Widget**.

**I Playback Console**

Control playback using the **Playback Console**. You can stop, pause, fast forward, or advance through the recording one ping at a time. You can also repeat playback of the file on a never-ending loop.

**J Status bar**

The status bar is located at the bottom of the Flexview presentation. It allows you to view the system status and disk space. You can also access detailed telemetry info.

## The Flexview software menu system

The menu system is located on the top of the presentation. To open any of the menus, click the menu title.

To select operational parameters on the Flexview, use the menu system. The menus are organized in a tree structure. Some of the menu items open dialog boxes to offer additional choices.

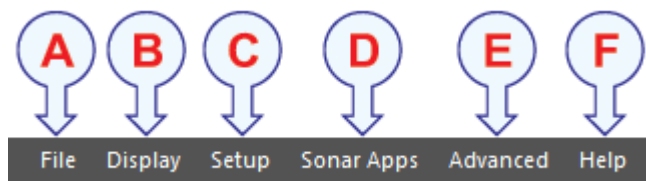

- A** The **File** menu allows you to open a recorded file, as well as choose the recording format of your data files. You can also load your user settings from a previous software version.
- B** Use the **Display** menu to control the visual aspects of the system, and to show or hide various elements in the presentation.
- C** You can connect to the Sonar Head using the **Setup** menu. You can also configure the system, choose your preferences, set up the coordinate system, upgrade the Sonar Head firmware, or change the Sonar Head IP Address.
- D** The **Sonar Applications** menu lists various operating modes used for different applications. Each mode has its own pre-defined characteristics, such as differing ranges, angular resolutions, and pulse types. You can configure which applications will appear by opening the **Customize Apps** dialog box, which is the last item in this list. You cannot select a sonar application until the Sonar Head is connected. All **Sonar Applications** menu items will be greyed out until the sonar is running.
- E** The **Advanced** menu is intended for experienced users or for testing purposes and is not required for normal operation of the Flexview. This menu requires a software license key, and will not appear if you do not have one.
- F** The **Help** menu allows you to view hardware and software information in the **About Flexview** dialog box. You can also open the *Flexview Reference Manual* from this menu.



## Sonar view

All echo information offered by the Flexview is shown in the sonar view.

### Description

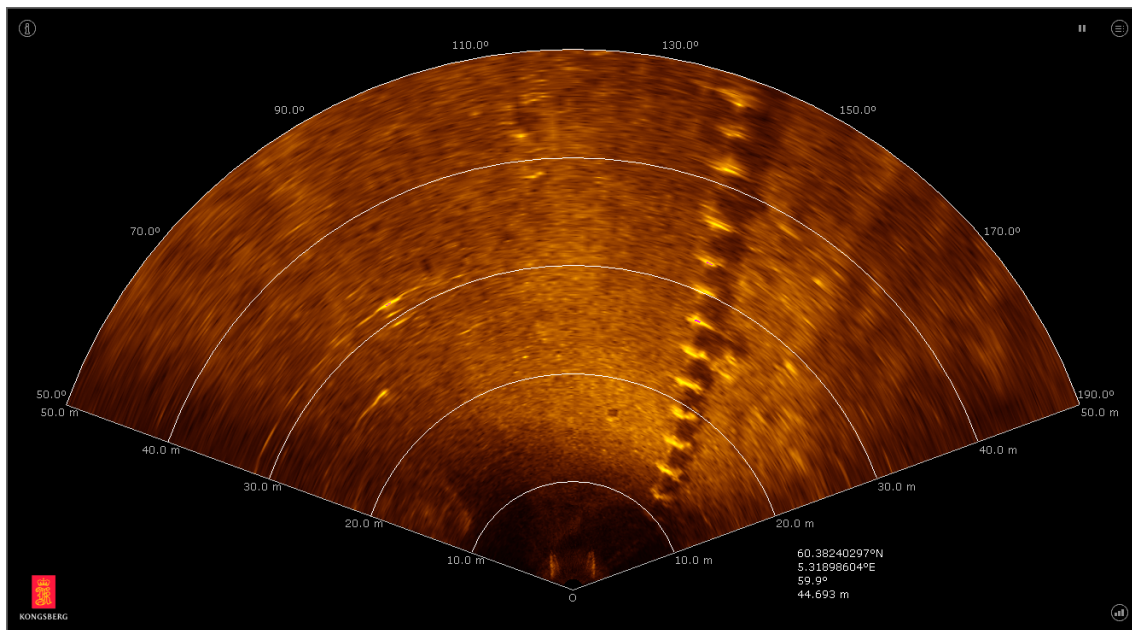

The range and bearing or X/Y coordinates of the current mouse cursor position is shown at the bottom of the sonar view.

Click the icon in the top-left corner of the sonar view to open the **Information Widget**. The **Information Widget** displays sonar pulse details as well as vessel speed, sound speed, heading, and latitude/longitude coordinates from external sensors.

Click the icon in the bottom-right corner of the sonar view to open the **Display Widget**. The **Display Widget** allows you to adjust the filter strength, change the display gain, and choose your echo colours.

Right-click inside the sonar view to display the range menu. You can increase or decrease the range using the range slider bar to the left of the sonar view.

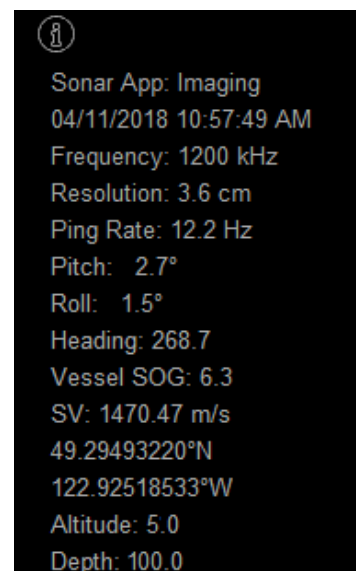

### Tip

*You can change the shape of the grid (range rings), or turn it off. Click the icon in the top-right corner of the sonar view to open the **Menu Widget**, then click **Grid** to cycle through the options.*

You can change the physical size of the sonar view by clicking on the left view border, then dragging it to create a smaller or larger window. You can also make the sonar view full screen by clicking **Display→Full Screen** or by clicking the **Show Full Screen** button in the tool bar.

## Interpreting the sonar view

The sonar view is a map of the echo returns over the scanned area.

A sequence of colours is used to show the relative strengths of the echo returns. Several colour scale options are available. Most of them use darker colours to indicate weak returns, and brighter colours to indicate stronger returns.

Bright spots in the image indicate strong sonar targets. Generally, bright spots indicate a hard, highly reflective surface. Dark spots in the image indicate either areas of low reflectivity (soft areas), or possibly an acoustic shadow zone behind a target.

Most targets will block the transmission of sound — either by reflecting it, or absorbing it. This will leave a shadowed area behind the target that is not ensonified and therefore will not generate any echoes. This is very similar to the shadow formed when an object is illuminated with a single light source. The shadow behind a target can often yield more information about the target than the reflections from the target itself. The shadow will often reveal the shape of the target, but you must remember that the shape will usually be distorted according to the position of the Sonar Head relative to the target and the bottom, and according to the slope of the bottom. It is often possible to estimate the height of a bottom target based on the length of the shadow and the known height of the Sonar Head.

## Noise and interference

Acoustic noise and bubble interference can affect the quality of the sonar view image.

It is usually easy to recognize interference from other acoustic sources such as echo sounders, pingers, and other sonars. These sources all produce pulses at regularly timed intervals and will therefore tend to create a regular or symmetrical pattern of blips on the screen. Mechanical noise sources such as propellers, hydraulic pumps, and thrusters, are usually more directional and tend to show up only when the sonar is pointed directly at them.

In addition, sonar signals are easily blocked by air or gas bubbles in the water or on the transducer face. As an example, the aeration present in the wake of a vessel will often last for ten to twenty minutes and effectively mask out most sonar returns on the far side. The aeration partially blocks the outgoing pulses as well as any returns. Another source of gas bubbles can be found when a sea bottom containing decomposing organic matter is disturbed by dredging or ploughing.

## Tool bar description

The tool bar provides buttons for functions, filters, and sonar view overlays.

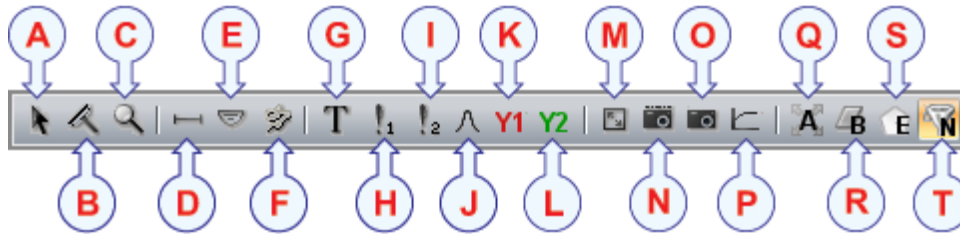

The tool bar provides access to useful functions, such as the ability to take a screenshot or change your TVG settings. In addition, several measuring tools are available.

**A Arrow**

Click to use the default arrow cursor. With the default cursor you can select and manipulate objects on the screen.

**B Wiper**

Removes items from the sonar view. When selected, click on each overlay you wish to delete.

**C Zoom windows**

You can open up to four true zoom windows when running a Sonar Head.

**D Tape Measure**

Measures distances on the sonar view. Also allows you to place a measurement overlay on the sonar view.

**E Protractor**

You can use the protractor to measure the angle between two lines, then place the resulting overlay in the sonar view.

**F String Measure**

You can use the string measure tool to define an area. The size and perimeter of the area will be calculated for you.

**G Text Label**

The text label tool allows you to place comments on the screen.

**H Reference Cursor 1**

**I Reference Cursor 2**

You can place one or two reference cursors as overlays on the sonar view. When you place two cursors, an additional overlay will appear with information about the cursors.

**J Image Quality Analysis System**

The Image Quality Analysis System (IQAS) analyzes the image quality of a point target, or can be used to measure a known point target against a specification.

**K Y1**

Horizontal line overlay that can be used to mark the depth of the natural seabed (for use when excavating).

**L Y2**

Horizontal line overlay that can be used to mark the depth of a trenching target (for use when excavating).

**M Show Full Screen**

Click **Full Screen** to make the sonar view full screen. Press the **Esc** key to exit full-screen mode.

**N Save image with overlays**

Click this button to save sonar view images, including any overlays you've placed in the sonar views.

**O Save image without overlays**

Click this button to save sonar view images, excluding any overlays you've placed in the sonar views.

**P TVG Setup dialog box**

**TVG** (Time Variable Gain) compensates for the loss of acoustic energy due to geometric spread and absorption.

**Q Average Filter**

Clicking the "A" button will enable the Average Filter. This filter reduces noise. Slow-moving features persist on-screen.

**R Background Removal**

Clicking the "B" button will enable the Background Removal filter. This filter removes stationary parts of the background to enhance moving objects (such as fish, for example).

**S Edge Enhancement**

Clicking the "E" button will enable Edge Enhancement. This filter enhances the edge of moving features.

**T No Filter**

Disables any filters. The sonar view will display an unfiltered sonar image.

## Status bar

The status bar is located at the bottom of the Flexview presentation. It allows you to view the system status and disk space. If network logging is enabled, you can view the sonar connection performance. You can also access detailed telemetry info.

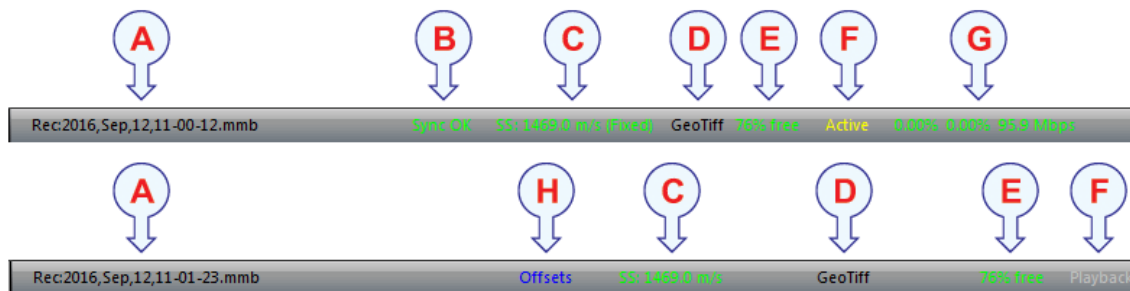

### A Recording information

Displays the filename when you are recording data.

### B Time synchronization status

Displays the status of the time synchronization process if *Host* Time Sync Mode is enabled. “Syncing” displays during time synchronization (which takes approximately two minutes). “Sync OK” displays when time synchronization is complete. “Sync Error” displays if the computer clock is irregular (for example, due to interference from the time source). In this case, restart the synchronization process by disconnecting, then reconnecting, the Sonar Head.

### C Sound Speed

The sound speed is displayed in green (after filtering and thresholding). This text will display in blue during playback if **Override Sound Speed** is enabled.

### D GeoTiff

If GeoTiffs are automatically being created, then this text will display in green.

### E Disk space monitor

Displays the percentage of hard drive space you have available for data recordings.

### F System status

Shows the system status, such as “Active” when the system is connected to a Sonar Head, “Inactive” when not connected, or “Playback” when replaying a recorded file. Clicking the system status text will open a **Connection Status** window. You can click on **Flexview Sonar** in the **Connection Status** window to open a **Head Status** window showing telemetry information.

**G Sonar connection performance**

If network logging is enabled in the **System Configuration** dialog box, then the ping loss, packet loss, and the last ping data rate will be displayed.

**H Offsets**

If Mounting Offsets Override is enabled then this text will appear during playback.

**Tip**

---

*Right-click on the status bar to configure it. You can show or hide any of the information displayed here.*

---

**Related topics**

[Recording sonar data, page 47](#)

[System Configuration dialog box - Master Reference page, page 126](#)

[System Configuration dialog box - Mounting Offsets page, page 129](#)

[Saving GeoTiff files, page 53](#)

[System Configuration dialog box - Sonar Setup page, page 113](#)

# Menu system

## Topics

[File menu, page 78](#)

[Display menu, page 79](#)

[Setup menu, page 81](#)

[Sonar Applications menu, page 82](#)

[Advanced menu, page 84](#)

[Help menu, page 85](#)

## File menu

The **File** menu allows you to open a recorded file, as well as choose the recording format of your data files. You can also load your user settings from a previous software version.

### How to open

To open this menu, click the menu title.

### Description

- **Playback**

The *Playback* mode allows you to choose the echo data file(s) you wish to play back.

- **Stop Playback**

Clicking *Stop Playback* will stop the playback of a recording. You can also use the **Playback Console** to control playback.

- **Recording Format**

Click *Recording Format* to choose between recording raw sonar data (to a “.mmb” file) or recording beamformed sonar data (to a “.imb” file).

- **Load User Settings**

Click to browse for a “UserInfo.xml” file (in the folder **C:\KML\Flexview\_V0131\bin\SettingsFlexview**) from a previous software version. You can import your previous settings to a new version of the Flexview software.

- **Convert to Video**

The **Convert to Video Format** dialog box allows you to convert an MMB or IMB file to a video file (MP4 format only).

- **Exit**

Click to close the Flexview software.

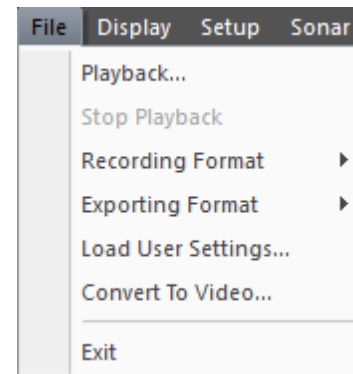



## Display menu

Use the **Display** menu to control the visual aspects of the system, and to show or hide various elements in the presentation.

### How to open

To open this menu, click the menu title.

### Description

- **Enable Target Marker**

Click to enable the Target Marker function. You can press 0–9 to place a marker in the sonar view that is stamped with time and location information. In addition, you can export this information to a serial or UDP port.

- **Delete All Markers**

Click to remove all target markers from the sonar view.

- **Full Screen**

Click **Full Screen** to make the sonar view full screen. Press the **Esc** key to exit full-screen mode.

- **Output Messages window**

Click to show or hide the **Output Messages** window. The **Output Messages** window displays information, diagnostic, and error messages.

- **Playback Console**

Click to show or hide the **Playback Console**. Control playback using the **Playback Console**. You can stop, pause, fast forward, or advance through the recording one ping at a time. You can also repeat playback of the file on a never-ending loop.

- **Rotator Control**

Click to show or hide the **Rotator Control** dialog box for each rotator you have installed.

- **Tool bar**

Click to show or hide the tool bar. The tool bar provides buttons for functions, filters, and sonar view overlays.

- **Annotations**

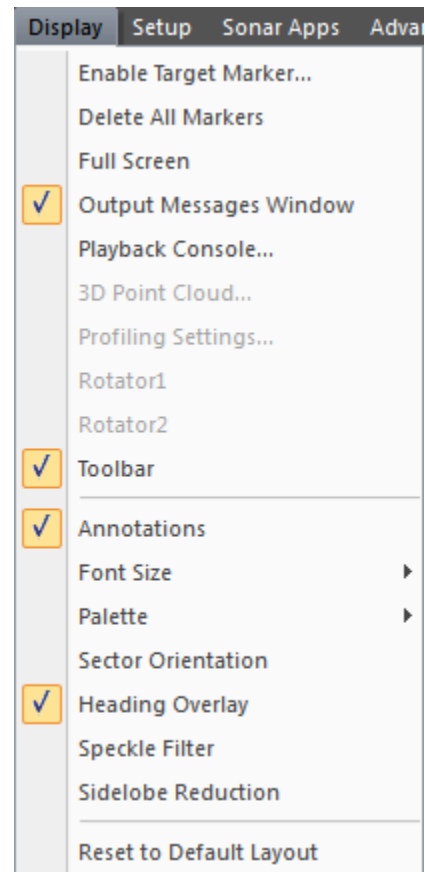

Click **Annotations** to enable or disable the bearing and range annotations in the sonar view.

- **Font Size**

You can choose between using a normal or a large font size throughout the Flexview software.

- **Palette**

Select **Palette** to choose your preferred echo colours. Which colour scale to use is mainly a personal preference based on ambient light conditions, the nature of the echoes and your own experience.

- **Sector Orientation**

Enter an angle (in degrees) into the **Orientation** dialog box, then click **Apply** to rotate the sonar view to your chosen angle.

- **Heading Overlay**

If your Sonar Head is forward looking, click **Heading Overlay** to enable or disable this feature. When this feature is enabled, the degree annotations in the sonar view will change to reflect the current sonar heading.

- **Speckle Filter**

Click **Speckle Filter** to enable or disable this function. This filter reduces noise (the grainy “salt-and-pepper” pattern) in uniform areas of the sonar view. Distinguishable details in features and targets will be retained.

- **Sidelobe Reduction**

Click **Sidelobe Reduction** to enable or disable automatic sidelobe reduction. This function improves overall image quality by reducing the sidelobes of strong targets. Sidelobe reduction is especially useful at short ranges when targets are very close. In addition, the automatic adjustments work well when the sonar is constantly moving, such as on an ROV.

Tip

---

*If you have a software license for advanced features, you can view the automatically-calculated sidelobe reduction ratio or manually adjust the ratio using a slider.*

---

- **Reset to Default Layout**

Click to reset the presentation layout. All windows and dialog boxes will be docked in their default location. In addition, some display elements are hidden by default.

## Setup menu

You can connect to the Sonar Head using the **Setup** menu. You can also configure the system, choose your preferences, set up the coordinate system, upgrade the Sonar Head firmware, or change the Sonar Head IP Address.

### How to open

To open this menu, click the menu title.

### Description

- **Connect**

Click *Connect* to connect to the Sonar Head and start “pinging”.

**Note**

*When the Sonar Head is running, this menu command will change to Disconnect.*

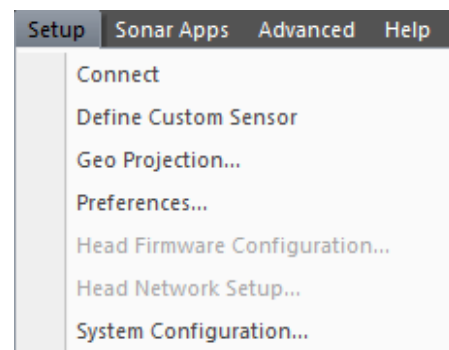

- **Define Custom Sensor**

Click to open the **Define Custom Sensor** dialog box. If the sensor protocol you want to use is not available on the **Sensors Setup** page, you can create a custom sensor format in the **Define Custom Sensor** dialog box.

- **Geo Projection**

Click to open the **Geo Projection** dialog box. You can configure the coordinate system using the **Geo Projection** dialog box.

- **Preferences**

Click to open the **Preferences** dialog box. The **Preferences** dialog box is used to set up system preferences such as units of measure, time format, etc.

- **Head Network Setup**

Click to open the **Head Network Setup** dialog box. The **Head Network Setup** dialog box allows you to change the Sonar Head network parameters, such as the IP address. This dialog box is only available when the Sonar Head is connected and paused.

- **Head Firmware Configuration**

Click to open the **Head Firmware Configuration** dialog box. The **Head Firmware Configuration** dialog box allows you to upgrade the Sonar Head firmware. This dialog box is only available when the Sonar Head is connected and paused.

- **System Configuration**

Click to open the **System Configuration** dialog box. This dialog box allows you to set up the Sonar Head, external sensors (such as a GPS or Motion Reference Unit), and rotators. In addition, you can configure the deployment of the Flexview and enter mounting offsets.

## Sonar Applications menu

The **Sonar Applications** menu lists various operating modes used for different applications. Each mode has its own pre-defined characteristics, such as differing ranges, angular resolutions, and pulse types.

### Note

---

*You cannot select a sonar application until the Sonar Head is connected. All **Sonar Applications** menu items will be greyed out until the sonar is running.*

---

### How to open

To open this menu, click the menu title.

## Description

- **EQ (500-kHz transducer only)**

This sonar application captures high-quality images. At short ranges the images are relatively insensitive to the motion of the sonar. At longer ranges the sonar should be relatively motionless.

**Note**

*This application is less sensitive to motion than EQ - Fine.*

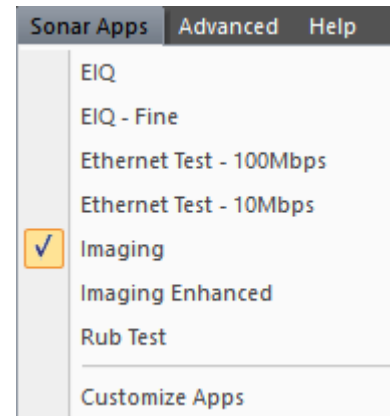

- **EQ - Fine (500-kHz transducer only)**

This sonar application captures very high-quality images. At short ranges the images are relatively insensitive to the motion of the sonar. At longer ranges the sonar should be relatively motionless.

- **Ethernet Test - 100Mbps**

You can test your 100-Mbps link to make sure that the link throughput is available. The test uses 95 percent utilization.

- **Ethernet Test - 10Mbps**

You can test your 10-Mbps link to make sure that the link throughput is available. The test uses 95 percent utilization.

- **Imaging**

You can use this sonar application for navigation and obstacle avoidance. This application uses a 30-degree Tx vertical beamwidth.

- **Imaging Enhanced**

Use this sonar application for imaging or obstacle avoidance using one of the eIQ elements. This application uses a Time Delay FFT beamformer to produce a high-quality image.

- **Rub Test**

Use this sonar application as part of a system test to make sure that the transducer is receiving a signal. Rub the transducer and make sure that bright streaks or rings appear in the sonar view.

- **Customize Apps**

Click to open the **Customize Apps** dialog box. You can select which sonar applications will appear in the **Sonar Apps** menu.

## Related topics

[Choosing a sonar application, page 32](#)

## Advanced menu

The **Advanced** menu is intended for experienced users or for testing purposes and is not required for normal operation of the Flexview. This menu requires a software license key, and will not appear if you do not have one.

### How to open

To open this menu, click the menu title.

### Description

- **Power User Settings**

Click to open the **Power User Settings** dialog box. The **Power User Settings** dialog box allows you to configure advanced controls. You can also override the beamlist or processing type during playback. The Ping Rate, Update Rate, and Mode ID are displayed for your information.

- **Program Head**

Click to open the **Program Head** dialog box. You can perform advanced tasks in the **Program Head** dialog box, such as configuring production settings, making head corrections, or changing transmit pulse definitions. This dialog box is only available when the Sonar Head is connected and paused.

- **Raw Data Frequency Spectrum**

Click to open the **Raw Data Spectrum** window. The **Raw Data Spectrum** window allows you to find and observe any noise in the data.

- **Enable Network Sniffer**

Click to open the **Network Sniffer** window. The **Network Sniffer** window allows you to monitor network traffic in real-time. When this feature is enabled, the menu option will change to **Disable Network Sniffer**.

### Note

---

*To use this feature, you must run the Flexview software as an administrator (right-click on the icon and select **Run as administrator**).*

---

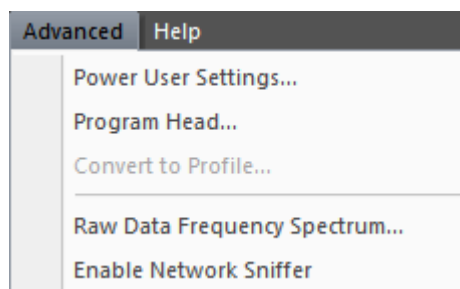

## Help menu

The **Help** menu allows you to view hardware and software information in the **About Flexview** dialog box. You can also open the Flexview *Reference Manual* from this menu.

### How to open

To open this menu, click the menu title.

### Description

#### About dialog box

The **About** dialog box identifies the current software version. The version described in this publication is 1.3.1.

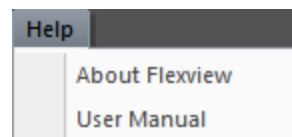

#### User Manual

Click **User Manual** to open the Flexview *Reference Manual* in PDF format. This manual is only applicable to the software version you are using. If you are using an older version of software, it will not be the latest version.

### Tip

You can download the latest software from <http://www.kongsberg.com/mesotechsoftware>, and the latest manuals from <http://www.kongsberg.com/mesotechdocumentation>.

---

# Functions and dialog boxes

## Topics

[File menu, page 87](#)

[Display menu, page 79](#)

[Setup menu, page 81](#)

[Sonar Applications menu, page 82](#)

[Advanced menu, page 84](#)

[Help menu, page 85](#)

[Tool bar description, page 73](#)



## File menu

The **File** menu allows you to open a recorded file, as well as choose the recording format of your data files. You can also load your user settings from a previous software version.

### How to open

To open this menu, click the menu title.

### Description

- **Playback**

The *Playback* mode allows you to choose the echo data file(s) you wish to play back.

- **Stop Playback**

Clicking *Stop Playback* will stop the playback of a recording. You can also use the **Playback Console** to control playback.

- **Recording Format**

Click *Recording Format* to choose between recording raw sonar data (to a “.mmb” file) or recording beamformed sonar data (to a “.imb” file).

- **Load User Settings**

Click to browse for a “UserInfo.xml” file (in the folder **C:\KML\Flexview\_V0131\bin\SettingsFlexview**) from a previous software version. You can import your previous settings to a new version of the Flexview software.

- **Convert to Video**

The **Convert to Video Format** dialog box allows you to convert an MMB or IMB file to a video file (MP4 format only).

- **Exit**

Click to close the Flexview software.

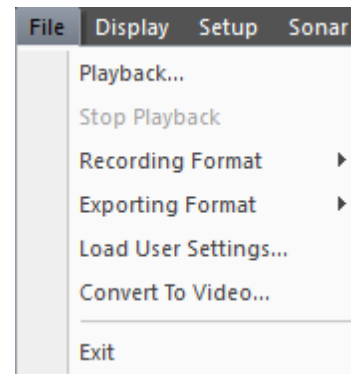

### Topics

[Recording Format, page 88](#)

[Convert to Video Format dialog box, page 88](#)

## Recording Format

Click *Recording Format* to choose between recording raw sonar data (to a “.mmb” file) or recording beamformed sonar data (to a “.imb” file).

### **.mmb**

.mmb is the default recommended recording format.

This is raw element data, not beamformed, in a 16-bit fixed-point complex format. This format allows great flexibility in how the data is processed and allows you to do your own beamforming or profile-point extraction. The data body size is determined by the number of elements and the number of samples.

If you want to keep your recordings in .mmb format but process your data in .imb format, you can convert .mmb files to .imb files using a batch conversion utility.

### **.imb**

This format consists of beamformed data.

You can choose between a 32-bit floating point complex or 8-bit integer magnitude format. Select the 8-bit format only if you are interested in imaging pixel data and want a reduced data file size. The 8-bit format takes up a quarter of the 32-bit format's size.

Data body size is determined by the number of beams and samples. Different modes may form a different number of beams. Therefore, data body size may change depending upon the mode.

.imb files are easier to work with when using the Flexview MATLAB toolbox and can be used with third-party software, such as Echoview.

### **Note**

---

*If files are recorded in .imb format, they cannot be converted to .mmb.*

---

### **Related topics**

[Recording sonar data, page 47](#)

[Converting your recording format, page 49](#)

## Convert to Video Format dialog box

The **Convert to Video Format** dialog box allows you to convert an MMB or IMB file to a video file (MP4 format only).

### **How to open**

This dialog box is opened from the **File** menu.

**Convert to Video Format**

**Frame Rate**

☒ Match Ping Rate  
☐ One Frame per Ping

**Gain Control**

☒ Auto  
☐ Manual  
 50

Resolution: HD res(1920 X 1080p) ▾

Quality: Superior ▾

Palette: Copper ▾

Display Grid: Polar ▾

Date/Time: UTC ▾

Display Position: None ▾

Display Filter: Averaging ▾

20

☐ Display Mirror

☒ Display Sensor Data

☐ Display Overlay Text

☒ Sidelobe Suppression

☒ Folder Conversion

Source Folder...

Max File Size: 4 GB ▾

Target Folder...

Target file naming convention: Auto name ▾

Target File...

0 %

0 of 0

Convert Exit

### Description

Use this dialog box if you want to export a recording to a format that is playable by any media player. This function is useful if you wish to share recordings with others who do not have the Flexview software installed on their computers, or if you wish to upload your recording to an online service.

## Details

### Frame Rate

- **Match Ping Rate**

Select if you want the converted video frame time to match the ping time.

- **One Frame per Ping**

Select if you want each video frame to be converted from each sonar ping.

### Gain Control

- **Auto**

Select to automatically adjust the gain during the video conversion.

- **Manual**

Select to apply a fixed gain setting to the entire video. Use this setting when auto gain produces a video that is either too dark or too bright for a particular data set. Click and drag the slider to choose the gain setting.

### Resolution

You can select the desired resolution for the converted video. Note that higher resolutions require longer conversion times and result in larger file sizes.

#### Note

---

*Due to space limitations, text overlays will not be included when converting to a resolution of 640x480p (the **Display Overlay Text** checkbox will not appear). Select a higher resolution if you wish to include text overlays.*

---

### Quality

Select your video quality. A higher quality produces a video with a higher bit rate and less compression. The result is a better-looking video, but a larger file size. If storage space is a concern, choosing a lower quality will produce smaller files.

### Palette

Select your preferred echo colours for the converted video file. Which colour scale to use is mainly a personal preference based on ambient light conditions, the nature of the echoes and your own experience.

### Display Grid

You can choose whether to show the grid (range rings) in the video. You can also select the desired grid shape.

**Date/Time**

You can choose whether to display Coordinated Universal Time (UTC) Time or Local Time in the **Information Widget** in the sonar view.

**Note**

---

*During the winter, Local Time equals standard time. During the summer, Local Time equals Daylight Saving Time (DST). Note that the offset between Local Time and UTC Time is not constant, but varies in locations where DST is used.*

---

**Display Position**

You can choose whether the video will display your position coordinates in the **Information Widget** in the sonar view. You can also choose whether to display latitude and longitude coordinates (geographic system) or a Northing/Easting projection (projected coordinate system).

**Display Filter**

You can choose whether to apply a filter to the sonar view video. You can select which type of filter to apply. Drag the slider to increase or decrease the strength of the filter.

**Display Mirror**

Select this checkbox to mirror the sonar image in the converted video file (port to starboard, starboard to port).

**Display Sensor Data**

Select this checkbox to show sensor data in the **Information Widget** in the sonar view.

**Display Overlay Text**

Select this checkbox to show text overlays. To create text overlays for your video, click **Setup**→**Preferences** and fill out the **Overlay Text** boxes.

**Sidelobe Suppression**

Select this checkbox to enable the **Sidelobe Reduction** function for your video. This function improves overall image quality by reducing the sidelobes of strong targets. Sidelobe reduction is especially useful at short ranges when targets are very close.

#### Folder Conversion

Select this checkbox to perform a batch conversion of all sonar recordings in a selected folder. If you select this option, you will not be able to change the name of the converted files. *Auto Name* will be selected under the **Target file naming convention** drop-down list and the other options will not be available.

#### Note

---

*The **Source File** button will change to **Source Folder**. An additional progress bar will appear at the bottom of the dialog box to show you how many files are being converted.*

---

#### Source File/Source Folder

Click this button to select a recording or a folder for conversion (only .mmb or .imb files are supported).

#### Max File Size

Long data recordings will produce very large file sizes. Select the maximum file size for your video files.

If the maximum file size is reached, but the data conversion is not finished yet, a new file will be created. Each filename created for the converted recording will be given a unique filename with a sequential number.

#### Target Folder

Click this button to open a browser window where you can select a location for the converted video file(s).

#### Target file naming convention

Select a name for the converted file. Selecting *Auto name* will preserve the original filename and save the converted file in the same location as the original. Selecting *User defined* will allow you to enter your own filename into the **Target File** box. There are also some predefined filenames available.

#### Target File

Click this button to select a filename and location for the converted video file. This button is only available if you select *User defined* for the **Target file naming convention**.

#### Convert

Click this button to start the conversion.

#### Note

---

*The range annotations (metres or feet) displayed in the converted video file will be the same as currently configured in the Flexview software. You can change the units of measurement in the **Preferences** dialog box.*

---

**Related topics**

[Playing back a recording, page 48](#)

[Converting your recordings to video, page 51](#)

## Display menu

Use the **Display** menu to control the visual aspects of the system, and to show or hide various elements in the presentation.

### How to open

To open this menu, click the menu title.

### Description

- **Enable Target Marker**

Click to enable the Target Marker function. You can press 0–9 to place a marker in the sonar view that is stamped with time and location information. In addition, you can export this information to a serial or UDP port.

- **Delete All Markers**

Click to remove all target markers from the sonar view.

- **Full Screen**

Click **Full Screen** to make the sonar view full screen. Press the **Esc** key to exit full-screen mode.

- **Output Messages window**

Click to show or hide the **Output Messages** window. The **Output Messages** window displays information, diagnostic, and error messages.

- **Playback Console**

Click to show or hide the **Playback Console**. Control playback using the **Playback Console**. You can stop, pause, fast forward, or advance through the recording one ping at a time. You can also repeat playback of the file on a never-ending loop.

- **Rotator Control**

Click to show or hide the **Rotator Control** dialog box for each rotator you have installed.

- **Tool bar**

Click to show or hide the tool bar. The tool bar provides buttons for functions, filters, and sonar view overlays.

- **Annotations**

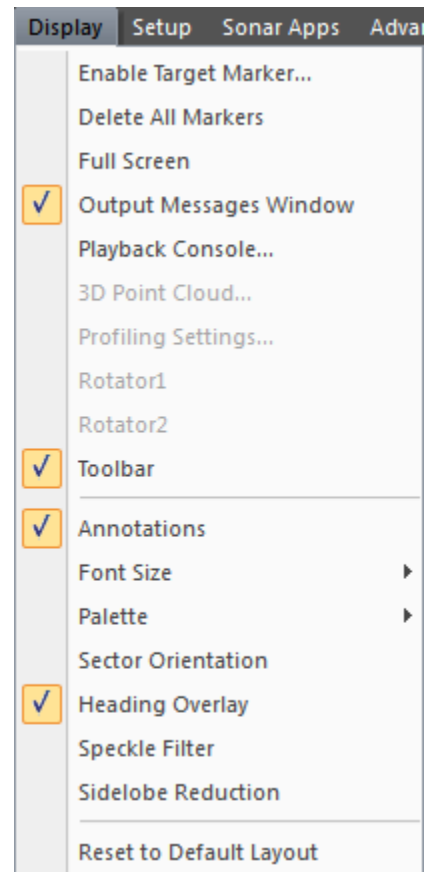



Click **Annotations** to enable or disable the bearing and range annotations in the sonar view.

- **Font Size**

You can choose between using a normal or a large font size throughout the Flexview software.

- **Palette**

Select **Palette** to choose your preferred echo colours. Which colour scale to use is mainly a personal preference based on ambient light conditions, the nature of the echoes and your own experience.

- **Sector Orientation**

Enter an angle (in degrees) into the **Orientation** dialog box, then click **Apply** to rotate the sonar view to your chosen angle.

- **Heading Overlay**

If your Sonar Head is forward looking, click **Heading Overlay** to enable or disable this feature. When this feature is enabled, the degree annotations in the sonar view will change to reflect the current sonar heading.

- **Speckle Filter**

Click **Speckle Filter** to enable or disable this function. This filter reduces noise (the grainy “salt-and-pepper” pattern) in uniform areas of the sonar view. Distinguishable details in features and targets will be retained.

- **Sidelobe Reduction**

Click **Sidelobe Reduction** to enable or disable automatic sidelobe reduction. This function improves overall image quality by reducing the sidelobes of strong targets. Sidelobe reduction is especially useful at short ranges when targets are very close. In addition, the automatic adjustments work well when the sonar is constantly moving, such as on an ROV.

Tip

---

*If you have a software license for advanced features, you can view the automatically-calculated sidelobe reduction ratio or manually adjust the ratio using a slider.*

---

- **Reset to Default Layout**

Click to reset the presentation layout. All windows and dialog boxes will be docked in their default location. In addition, some display elements are hidden by default.

## Topics

[Target Marker Export dialog box, page 96](#)

[Playback Console, page 98](#)

## Target Marker Export dialog box

The Target Marker function is primarily used for remotely operated vehicle (ROV) navigation. Third-party ROV software can use the time and location information to steer the ROV toward the target.

### How to open

This dialog box is opened from the **Display** menu.

### Description

You can place a marker on a target of interest in the sonar view. This marker is stamped with both time and location details. You can export this time and location information to a serial port (or UDP port 20004).

To start using target markers, click **Display**→**Enable Target Marker**.

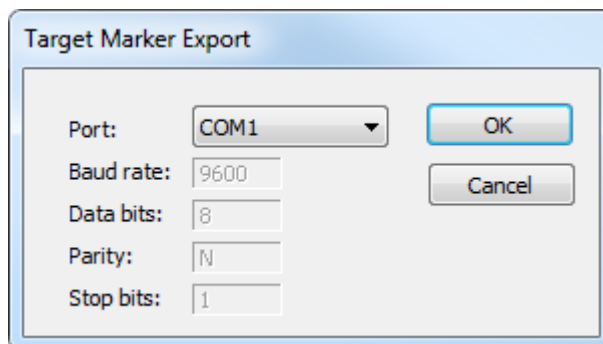

The **Target Marker Export** dialog box opens when you enable the Target Marker function.

Choose a serial port in the **Target Marker Export** dialog box, then click **OK** to enable serial port export. Click **Cancel** to use the Target Marker function without exporting to a serial port. UDP export is available in both cases.

Once the Target Marker function is enabled, pressing number keys 0 to 9 will place a marker at the location of the arrow cursor in the sonar view.

### Details

#### Port

Select which serial port you want to export the time and location information to.

#### Serial port parameters

The serial port parameters are fixed and cannot be changed. Ensure that your third-party software is set to receive the data using these values.

- **Baud Rate**

*9600*

The speed of the serial communication.

- **Data Bits**

*8*

The number of data bits in each character.

- **Parity**

*N*

If required, a parity bit is used in a simple error detection algorithm for a serial port.

- **Stop Bits**

*l*

This parameter is used to indicate the end of the transmission. It is usually set to *l*.

### Target Marker format

\$MSTRK,xx,hhmmss.ss,nnnnnnnn.nn,c,eeeeeeee.ee,c,U<CR><LF>

\$MSTRK	Start character and prefix.
xx	Target number, ranging from 00 to 99.
hhmmss.ss	UTC time in hours, minutes, and seconds.
nnnnnnnn.nn	Northing or Latitude depends on the “U” definition.
c	N: North; S: South
eeeeeeee.ee	Easting or Longitude depends on the “U” definition.
c	E: East; W: West
U	‘f’: Northing/Easting in feet. Variable number of digits for Northing/Easting and variable number of digits for decimal-fraction of Northing/Easting.  ‘m’: Northing/Easting in metres. Variable number of digits for Northing/Easting and variable number of digits for decimal-fraction of Northing/Easting.  ‘l’: Lat/Lon in degrees. For Latitude: two fixed digits of Latitude degrees, two fixed digits of minutes, and a variable number of digits for decimal-fraction of minutes. For Longitude: three fixed digits of Longitude degrees, two fixed digits of minutes, and a variable number of digits for decimal-fraction of minutes.
CRLF	Termination

### Related topics

[Placing target markers, page 61](#)

## Playback Console

You can play back a previously recorded data file to view the sonar image sequence captured during operation of the Sonar Head. Control playback using the **Playback Console**.

### How to open

The **Playback Console** is opened from the **Display** menu. The **Playback Console** is also opened automatically when you choose a file for playback.

### Description

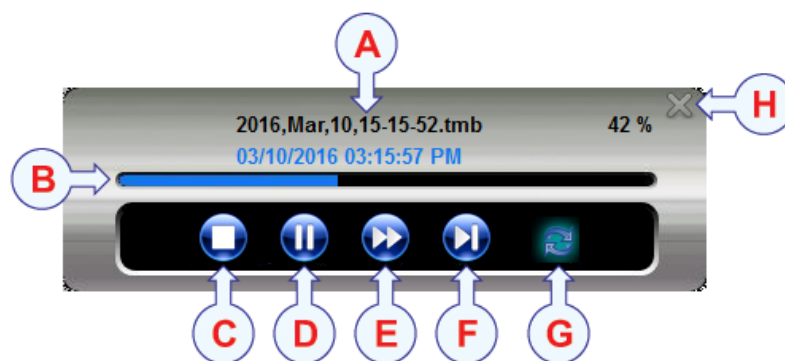

- A** The name of the playback file in use and the time and date of the recording.
- B** The playback progress bar. Click and hold, then drag your mouse along the bar to search through the recording. Click anywhere in the bar to jump to a specific point.
- C** Click to stop the recording.
- D** Click to pause the recording.
- E** Click to fast forward through the recording.
- F** Click to advance through the recording one ping at a time.
- G** Click to repeat playback of the file on a never-ending loop.
- H** Click to close the **Playback Console**. Closing the Console will not stop playback.

### Related topics

[Playing back a recording, page 48](#)

## Setup menu

You can connect to the Sonar Head using the **Setup** menu. You can also configure the system, choose your preferences, set up the coordinate system, upgrade the Sonar Head firmware, or change the Sonar Head IP Address.

### How to open

To open this menu, click the menu title.

### Description

- **Connect**

Click *Connect* to connect to the Sonar Head and start “pinging”.

**Note**

*When the Sonar Head is running, this menu command will change to Disconnect.*

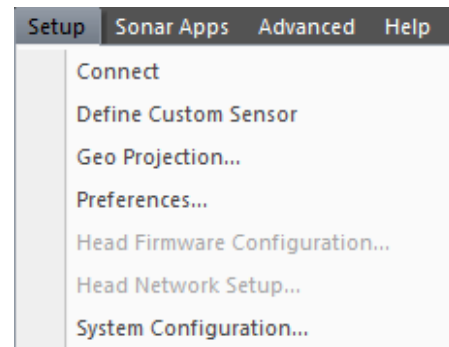

- **Define Custom Sensor**

Click to open the **Define Custom Sensor** dialog box. If the sensor protocol you want to use is not available on the **Sensors Setup** page, you can create a custom sensor format in the **Define Custom Sensor** dialog box.

- **Geo Projection**

Click to open the **Geo Projection** dialog box. You can configure the coordinate system using the **Geo Projection** dialog box.

- **Preferences**

Click to open the **Preferences** dialog box. The **Preferences** dialog box is used to set up system preferences such as units of measure, time format, etc.

- **Head Network Setup**

Click to open the **Head Network Setup** dialog box. The **Head Network Setup** dialog box allows you to change the Sonar Head network parameters, such as the IP address. This dialog box is only available when the Sonar Head is connected and paused.

- **Head Firmware Configuration**

Click to open the **Head Firmware Configuration** dialog box. The **Head Firmware Configuration** dialog box allows you to upgrade the Sonar Head firmware. This dialog box is only available when the Sonar Head is connected and paused.

- **System Configuration**

Click to open the **System Configuration** dialog box. This dialog box allows you to set up the Sonar Head, external sensors (such as a GPS or Motion Reference Unit), and rotators. In addition, you can configure the deployment of the Flexview and enter mounting offsets.

## Topics

[Define Custom Sensor dialog box, page 100](#)

[Geo Projection dialog box, page 103](#)

[Preferences dialog box, page 105](#)

[Head Network Setup dialog box, page 109](#)

[Head Firmware Configuration dialog box, page 111](#)

[System Configuration dialog box - Sonar Setup page, page 113](#)

[System Configuration dialog box - Sensors Setup page, page 116](#)

[System Configuration dialog box - Rotators Setup page, page 119](#)

[System Configuration dialog box - Master Reference page, page 126](#)

[System Configuration dialog box - Mounting Offsets page, page 129](#)

## Define Custom Sensor dialog box

If the sensor protocol you want to use is not available on the **Sensors Setup** page, you can create a custom sensor format in the **Define Custom Sensor** dialog box.

### How to open

This dialog box is opened from the **Setup** menu.

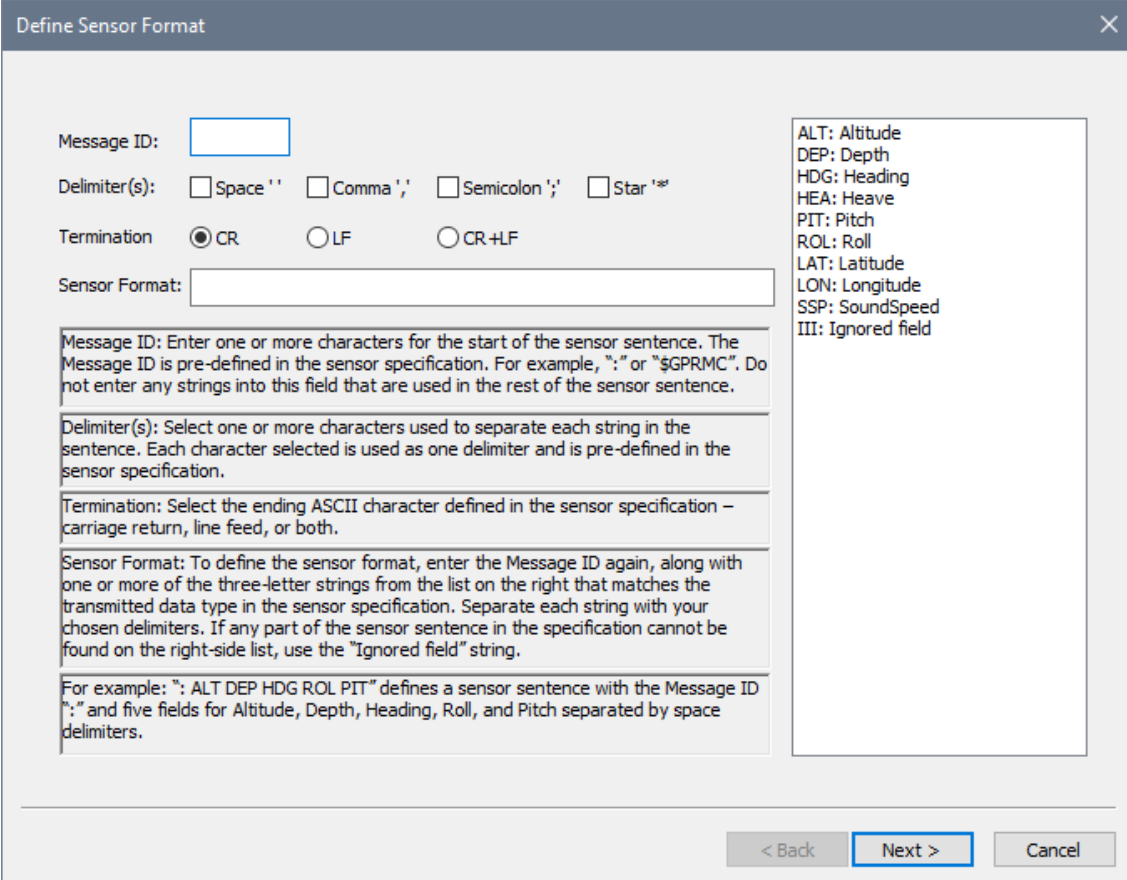

The dialog box is titled "Define Sensor Format" and contains the following fields and controls:

- Message ID:** A text input field.
- Delimiter(s):** Four checkboxes: "Space ' '", "Comma ','", "Semicolon ';' ", and "Star '\*' ".
- Termination:** Three radio buttons: "CR" (selected), "LF", and "CR +LF".
- Sensor Format:** A text input field.
- Legend:** A list of three-letter codes and their corresponding data types:
  - ALT: Altitude
  - DEP: Depth
  - HDG: Heading
  - HEA: Heave
  - PIT: Pitch
  - ROL: Roll
  - LAT: Latitude
  - LON: Longitude
  - SSP: SoundSpeed
  - III: Ignored field
- Instructions:**
  - Message ID:** Enter one or more characters for the start of the sensor sentence. The Message ID is pre-defined in the sensor specification. For example, ":" or "\$GPRMC". Do not enter any strings into this field that are used in the rest of the sensor sentence.
  - Delimiter(s):** Select one or more characters used to separate each string in the sentence. Each character selected is used as one delimiter and is pre-defined in the sensor specification.
  - Termination:** Select the ending ASCII character defined in the sensor specification – carriage return, line feed, or both.
  - Sensor Format:** To define the sensor format, enter the Message ID again, along with one or more of the three-letter strings from the list on the right that matches the transmitted data type in the sensor specification. Separate each string with your chosen delimiters. If any part of the sensor sentence in the specification cannot be found on the right-side list, use the "Ignored field" string.
  - For example:** ":" ALT DEP HDG ROL PIT" defines a sensor sentence with the Message ID ":" and five fields for Altitude, Depth, Heading, Roll, and Pitch separated by space delimiters.
- Navigation:** "< Back", "Next >" (highlighted), and "Cancel" buttons.

## Description

Many third-party sensors or ROV systems export sensor strings through a UDP or serial connection. These sensor strings include various data types such as position, heading, depth, pressure, altitude, pitch, roll, and water temperature. The third-party sensor string may not conform to the universal NMEA standard and will change depending on the sensor or ROV manufacturer.

You will find many supported sensor formats in the **Protocol** drop-down list found on the **Sensors Setup** page in the **System Configuration** dialog box. However, if a particular third-party sensor format is not listed there, you can create it (using the third-party sensor specification as your guide).

## Note

*After you are done creating the custom sensor format, it will appear in the **Protocol** drop-down list on the **Sensors Setup** page.*

The sensor string is comprised of a sentence with defined parts: Message ID + Sensor Format and Delimiters + Termination.

## Details

### Message ID

The start (prefix) of the sensor sentence. Refer to the manufacturer's sensor specification to determine what to use. For example, “.” or “\$GPRMC”.

### Delimiter(s)

The character used to separate each string in the sentence. You can select more than one if necessary - each character will be treated as one delimiter. Refer to the manufacturer's sensor specification to determine what to use.

### Termination

The ASCII character that tells the software where the sensor string ends. Options include a carriage return (CR), line feed (LF), or both. Refer to the manufacturer's sensor specification to determine what to use.

### Sensor Format

Define the entire sensor string in this field.

Enter the Message ID, followed by the chosen delimiter. Enter in one or more of the three-letter definition strings from the list on the right side of the dialog box. Match each three-letter string with the data type in the sensor specification. For example, enter "ALT" for the part of the sensor sentence corresponding to Altitude, and so on. Separate each string with the chosen delimiters. If you can't find any part of the sensor sentence on the right-side list, then enter the "Ignored field" string (III). This will tell the software to skip over this part of the sensor sentence when parsing the string.

For example: “.: ALT DEP HDG ROL PIT” defines a sensor sentence with the Message ID “.” and five fields for Altitude, Depth, Heading, Roll, and Pitch separated by space delimiters.

### Data Type

If the data type in the sensor sentence is an integer (for example, 1002), then select *Whole number*. If the data type in the sensor sentence is a float (for example, 10.02), then select *Decimal number*. Refer to the manufacturer's sensor specification to determine what to use.

### Latitude / Longitude Format

Choose whether to display the latitude/longitude format in degrees, degrees and minutes, or degrees, minutes, and seconds.

### Unit Scale Factor

The dialog box will tell you what unit scale the software expects (meters, degrees, meters per second, and so on). If the data type in the specification does not match the required unit scale, you must enter an appropriate scaling factor. For example, if the Depth data type is in feet, then you must enter 0.3048 to scale the depth value to meters.



#### Sensor Name

This name will appear in the **Protocol** drop-down list found on the **Sensors Setup** page in the **System Configuration** dialog box.

#### Related topics

[Defining a custom sensor, page 40](#)

## Geo Projection dialog box

You can configure the coordinate system using the **Geo Projection** dialog box.

#### How to open

This dialog box is opened from the **Setup** menu.

**Projection**

Projection

Datum

Latitude / Longitude:  
WGS84

Northing / Easting:  
WGS84 | UTM

Zone:  
10 (126°W ~ 120°W Northern Hemisphere)

Display Coords In:  
Latitude / Longitude

Latitude / Longitude Format:  
DM

Datum Parameters

Latitude / Longitude <--> Northing / Easting Calculator

Latitude: N/A m N

Longitude: N/A m E

Convert --> <-- Convert

WGS84 | Latitude/Longitude

WGS84 | UTM | 10 (126°W ~ 120°W Northern Hemisphere)

OK Cancel Apply

## Description

This dialog box allows you to convert the latitude and longitude data from your GPS into a coordinate system of your choice. For example, you may wish to match the coordinate system used in your survey maps. You can display location data as Easting and Northing coordinates measured from a horizontal datum. You can also set the zone so that accurate location data is embedded in any GeoTiff files that you create.

## Details

### Datum

- **Latitude / Longitude**  
Select a datum for latitude and longitude coordinates (geographic system).
- **Northing / Easting**  
Select a datum for a Northing/Easting projection (projected coordinate system).
- **Zone**  
Select a zone for a Northing/Easting projection.
- **Display Coords In**  
Choose which coordinate format you want to use in the sonar view when displaying location information.
- **Latitude / Longitude Format**  
Choose whether to display the latitude/longitude format in degrees, degrees and minutes, or degrees, minutes, and seconds.
- **Datum Parameters**  
The **Datum Parameters** button will become available when selecting the *BEIJING\_1954* datum. Clicking the **Datum Parameters** button will open a dialog box with a number of fields specific to this datum.

### Calculator

You can use the calculator as a tool to convert your location from one coordinate system to another.

## Preferences dialog box

The **Preferences** dialog box is used to set up system preferences such as units of measure, time format, etc. This dialog box also allows you to select the save location for screenshot images and recorded sonar data files.

### How to open

This dialog box is opened from the **Setup** menu.

The screenshot shows the 'Preferences' dialog box with the following sections and settings:

- Units:** ☒ Meters, ☐ Feet
- Cursor Options:** ☒ Range / Bearing, ☐ X / Y, ☒ Geographic
- Time System:** ☒ Local Time, ☐ UTC
- Overlay Text:** Text1: , Text2:
- File Saving:**
  - ☐ Prompt User for Filename, ☐ Export Sensor Data
  - Name:  +
  - ☒ Use C:\KML\Flexview\_V0100
  - Images:
  - Recordings:
  - Exports:
- GeoTiff Auto Save:**
  - Distance:  m
  - Cropped Width:  %
- UDP Data Export:**
  - ☒ Export to File
  - Port for .ALL format:
  - Remote IP Address:

## Description

The **Preferences** dialog box allows you to customize the software. In addition, you can configure features such as GeoTiff Auto Save and UDP Data Export. You can also configure unique filenames and save locations.

## Details

### Units

- **Meters**  
Select to display all units of measurement in meters.
- **Feet**  
Select to display all units of measurement in feet.

### Cursor Options

- **Range / Bearing**  
Select to show the range and bearing of the current mouse position at the bottom of the sonar view.
- **X / Y**  
Select to show the X and Y coordinates of the current mouse position at the bottom of the sonar view.
- **Geographic**  
Check this box if you want to display the coordinates of the mouse position at the bottom of the sonar view.

#### Tip

*You can configure the coordinate system using the **Geo Projection** dialog box.*

---

### Time System

- **Local Time**  
Select to use the current time at your location.
- **UTC Time**  
Select to use Coordinated Universal Time (UTC).

#### Note

*During the winter, Local Time equals standard time. During the summer, Local Time equals Daylight Saving Time (DST). Note that the offset between Local Time and UTC Time is not constant, but varies in locations where DST is used.*

---

### Overlay Text

Fill out the **Overlay Text** boxes if you wish to display information on your screenshots and data recordings.

## File Saving

- **Prompt User for Filename**

Check this box to open a “Save As” dialog box when you record data or save an image.

- **Export Sensor Data**

Check this box to save timestamped sensor data to a text file (in CSV format). When this feature is enabled, a text file will be created every time the sonar runs or a recording is played back. The text file is saved in the **Recordings** folder shown in this dialog box. If you export a recording to video, then the text file will be saved in the **Target Folder** shown in the **Convert to Video Format** dialog box.

Tip \_\_\_\_\_

*If you need to troubleshoot sensor data logging issues, you can compare the sensor data text file to the NAV file provided by a survey or ROV on-board the vessel.*

---

- **Name**

Type any name into the text box. The chosen name will be used as prefix in all the data file names. The time/date stamp will be used as the filename if the name field is left blank.

- **Use C:\KML\Flexview\_V0131**

Check this box to use the default location when saving files. Disable this setting if you want to choose alternative save locations. The **Browse** buttons will become available.

## GeoTiff Auto Save

- **Distance / Time**

To automatically save a GeoTiff file every set number of meters, select Distance and enter a value. To automatically save a GeoTiff file every set number of seconds, select Time and enter a value.

Tip \_\_\_\_\_

*Press F11 to enable or disable GeoTiff auto save. The status bar will display “GeoTiff” in green when auto save is enabled.*

---

- **Cropped Width**

To save a cropped GeoTiff image for mosaicking purposes, enter the percentage to crop.

## Related topics

[Configuring your preferences, page 30](#)

## Head Network Setup dialog box

The **Head Network Setup** dialog box allows you to change the Sonar Head network parameters, such as the IP address.

### How to open

This dialog box is opened from the **Setup** menu.

#### Note

*This dialog box is only available when the Sonar Head is connected and paused. To pause the Sonar Head, click **Setup**→**Connect**, then open the Menu Widget in the top-right corner of the sonar view. Click **Pause**.*

Head Network Setup:	
Head Name	Discovered1
Serial Number	1108-001
Automatic IP address allocation	No
VDSL Profile	0
VDSL SNR Margin	9 dB
IP Address	192.168.1.123
IP Port	30
IP Subnet Mask	255.255.255.0
IP Default Gateway	0.0.0.0

Buttons: Get Default, Write to Head, Read from Head, Close

### Description

You can program the IP address and the IP port of the Sonar Head for various network environments. The factory default IP address is 192.168.1.234, and the default port number is 30.

To change the Sonar Head IP address, click **Read from Head** to get the information from the Sonar Head. Edit the fields, then click **Write to Head**.

## Details

### Head Name

The name assigned to the Sonar Head. You cannot change this parameter — it is read only.

### Serial Number

The unique serial number of the Sonar Head. You cannot change this parameter — it is read only.

### Automatic IP address allocation

Determines whether the Sonar Head can be assigned an IP address from a DHCP Server. By default, the Sonar Head uses a static IP address. You cannot change this parameter — it is read only.

### VDSL Profile

The VDSL2 standard defines various profiles that can optimize the data rate and link performance on cables of different quality and lengths. For longer cables, you may wish to use a profile with a lower bandwidth, such as profile 0 (8b) or 1 (12a).

The following profiles are available:

- **0 (8b)**: Suitable for long or low-quality cables, but has a slower data rate.
- **1 (12a)**: A good compromise for medium-length cables, or cables that are of marginal quality, and provides a medium-speed data rate.
- **2 (30a)**: Suitable for short cables. Provides a fast data rate.
- **3 (30a)**: Provides the fastest data rate but is only suitable for very short cables.

### Note

---

*The maximum achievable data rate depends on a number of factors, such as cable length, the number of junctions, and your slip ring installation. You can measure the link speed by performing the “Testing the Sonar Head telemetry” procedure.*

---

### VDSL SNR Margin

The VDSL Signal to Noise Ratio (SNR) Margin controls the amount of noise and tolerance in the cable. It is the difference between the actual SNR and the minimal SNR required to sync at a specific speed. For longer cables, use 6 dB instead of 9 dB.



#### IP Address, Port, Subnet Mask, and Default Gateway

These network parameters are used to identify and locate the Sonar Head on the local network. If you need to set up a unique network environment, you can change the IP Address, Port, Subnet Mask, and Default Gateway of the Sonar Head using the **Head Network Setup** dialog box.

#### Note

---

*Your Sonar Processor must be on the same network as the Sonar Head.*

---

#### Get Default

Click this button to populate the fields with the default network settings for the Sonar Head.

#### Write to Head

Click this button to re-program the Sonar Head with the parameters that you have entered.

#### Read from Head

Click this button to populate the fields with the current parameter values.

#### Related topics

[Changing the Sonar Head IP Address, page 65](#)

[Testing the Sonar Head telemetry, page 24](#)

## Head Firmware Configuration dialog box

The **Head Firmware Configuration** dialog box allows you to upgrade the Sonar Head firmware.

#### How to open

This dialog box is opened from the **Setup** menu.

#### Note

---

*This dialog box is only available when the Sonar Head is connected and paused. To pause the Sonar Head, click **Setup**→**Connect**, then open the Menu Widget in the top-right corner of the sonar view. Click **Pause**.*

---

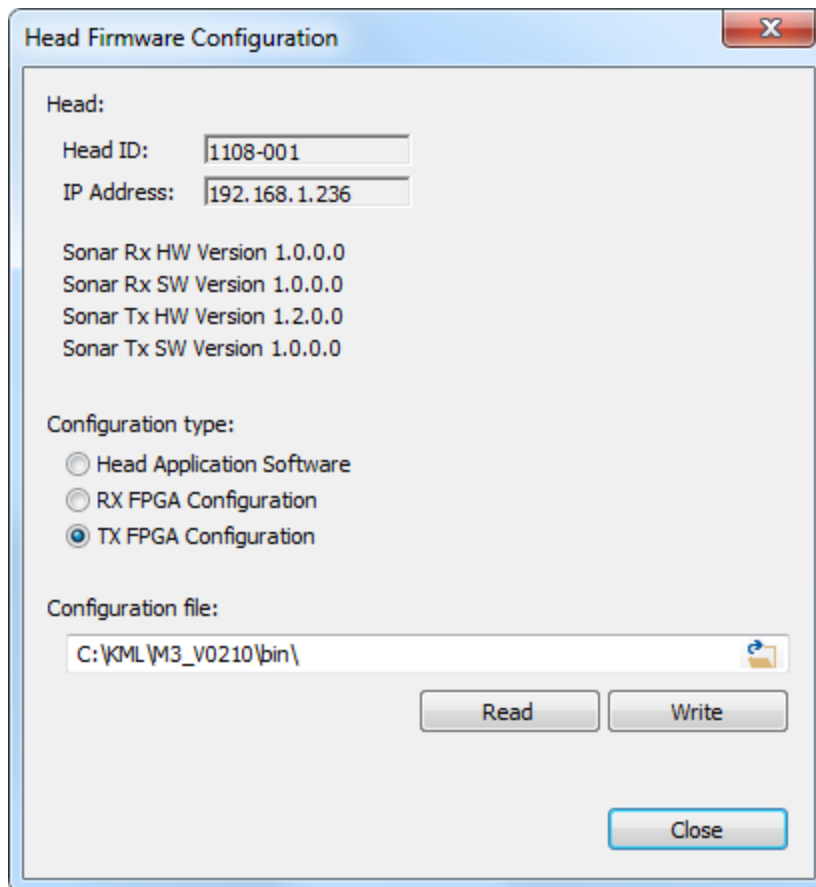

## Description

In addition to head application software, the Sonar Head has receive firmware (RX FPGA) and transmit firmware (TX FPGA). You can upgrade these by selecting the configuration type, browsing for the file, then clicking the **Write** button.

### Note

*The receive hardware (RX HW) and software (RX SW) must both be on the same version. You can view the current version numbers in this dialog box.*

## Details

### Head

The **Head** table shows you the serial number and IP Address of the Sonar Head.

### Configuration type

Select the type of software or firmware that you are upgrading.

### Configuration file

Click the folder icon to browse for the latest software or firmware file on your local drive.

#### Read

Enter a filename in the **Configuration file** box, then click **Read** to save the firmware or software to a file. You can create a backup of your current software or firmware with this feature.

#### Write

Click this button to start the upgrade process. You will be prompted to confirm the upgrade.

#### Related topics

[Upgrading the Sonar Head, page 63](#)

## System Configuration dialog box - Sonar Setup page

You can discover and connect to the Sonar Head on the **Sonar Setup** page. You can also view the Sonar Head network properties and adjust the network link speed.

#### How to open

This dialog box is opened from the **Setup** menu.

Select the **Devices**→**Sonar Setup** tab.

#### Note

---

*This page is not available while the Sonar Head is running.*

---

**System Configuration**

Devices Deployment

Sonar Setup Sensors Setup Rotators Setup

Sonar Heads:

#	Name	Serial Num	IP Address	Port
1	Sonar	1108-001	192.168.1.234	30

Device Properties:

Head Name	Sonar
Serial Number	1108-001
IP Address	192.168.1.234
IP Port	30
IP Subnet Mask	255.255.255.0
IP Default Gateway	0.0.0.0
Trigger Mode	Master - Immediate Start
Time Sync Mode	Host

Get Default

Autoconnect at Program Start ☐

Override Network Link Speed  Mbps

Network log level:

Online Sonar Heads:

#	Name	Serial Num	IP Address	Port

Discover Sonar Heads

Use Discovered Head

Close

## Description

This dialog box allows you to connect to the Sonar Head. You can connect manually or automatically each time you start the software. This dialog box also provides diagnostic network tools.

## Details

### Device Properties

#### Tip

---

*You do not have to enter in the Device Properties manually. Clicking **Discover Sonar Heads**, then **Use Discovered Head** will automatically populate the Device Properties fields.*

---

- **Head Name**

You can enter any name to identify the Sonar Head.

- **Serial Number**

The unique serial number of the Sonar Head.

- **IP Address, Port, Subnet Mask, and Default Gateway**

These network parameters are used to identify and locate the Sonar Head on the local network. Your Sonar Processor must be on the same network as the Sonar Head.

#### Tip

---

*If you need to set up a unique network environment, you can change the IP Address, Port, Subnet Mask, and Default Gateway of the Sonar Head using the **Head Network Setup** dialog box.*

---

- **Trigger Mode**

If applicable, set the **Trigger mode** to synchronize the Sonar Head with another acoustic device (such as a second Flexview Sonar Head or a sub-bottom profiler). Set the trigger mode to *Master* to send out a sync pulse so that the other acoustic device can be triggered. Set the trigger mode to *Slave* to be triggered by the sync pulse from the other device. For the Flexview, the default is set to *Master*.

- **Time Sync Mode**

Your computer can keep accurate time by using a GPS or network time server as the master time source. When connecting to the Sonar Head, it takes two minutes to synchronize the time to within five milliseconds. The Flexview software will then continuously keep the Sonar Head clock in sync for the duration of the session. The status bar shows the time synchronization status.

### Get Default

Click this button to use the default network settings to connect to a Sonar Head.

### Autoconnect at program start

Check this box to connect to the Sonar Head automatically the next time the software starts.

#### Override Network Link Speed

If telemetry quality is poor, you can limit the network link speed. By default, the network link speed is limited to 100 Mbps. There are no standard sonar applications with a telemetry-link speed requirement higher than 100 Mbps.

##### Note

*Overriding the network link speed will provide a more stable link connection, but a slower ping rate.*

---

#### Network log level

This setting outputs network-related diagnostic messages to the **Output Messages** window and a “.log” file (found in the LOGS directory) for troubleshooting purposes. You can select the amount of detail provided, ranging from none (No logging) to high (Detailed info). When logging is enabled, ping loss, packet loss and the last ping data rate will be displayed on the status bar.

#### Discover Sonar Heads

Click **Discover Sonar Heads** to search for the sonar on the network.

#### Use Discovered Head

Click **Use Discovered Head** to connect to the discovered head.

#### Related topics

[Starting operation of the Sonar Head, page 29](#)

[Testing operation of the Sonar Head, page 22](#)

## System Configuration dialog box - Sensors Setup page

The **Sensors Setup** page allows you to configure external sensors (such as a GPS to provide navigation information).

#### How to open

This dialog box is opened from the **Setup** menu.

Select the **Devices**→**Sensors Setup** tab.

##### Note

*This page is not available while the Sonar Head is running.*

---

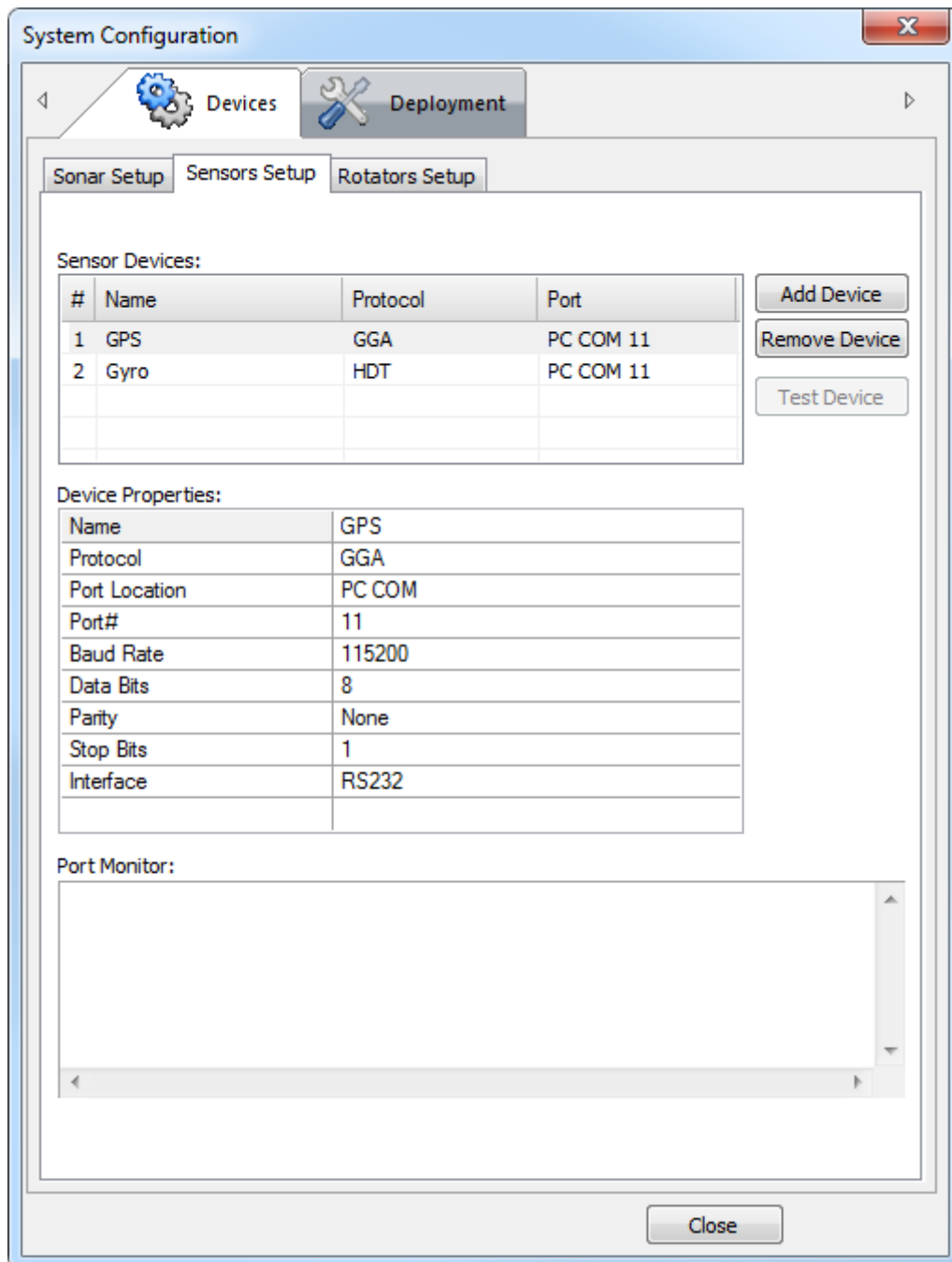

### Description

If you have external sensors that provide speed, heading, or latitude/longitude coordinates, then this dialog box allows you to set them up. Readings from these sensors will appear in the **Information Widget** located in the sonar view.

## Details

### Add Device

Click this button to add a sensor for data import.

### Remove Device

Click this button to remove the selected sensor from the **Sensor Devices** list.

### Test Device

Click this button to start a sensor test. The sensor data will be displayed in the **Port Monitor** box.

### Device Properties

- **Name**

Enter any name into this field to label the device.

- **Protocol**

This drop-down lists all supported datagram formats.

- **Port Location**

The location of the port receiving external sensor data – can be a COM port, a UDP Ethernet port, or a port on the Sonar Head.

- **Port#**

This drop-down lists the available port numbers. Select the port where the device is connected.

- **Baud Rate**

Specify the baud rate (“speed”) for the serial communication. The standard baud rate defined for NMEA communication is *4800*.

- **Data Bits**

Select the number of data bits for the serial communication.

Note \_\_\_\_\_

*The standard number of data bits defined for NMEA serial line communication is 8 (eight).*

- **Parity**

Specify the parity for the serial communication.

Note \_\_\_\_\_

*If required, a parity bit is used in a simple error detection algorithm for a serial port. Standard parity defined for NMEA serial line communication is "None".*



- **Stop Bits**

This parameter is used to indicate the end of the transmission. It is usually set to *1*.

- **Interface**

This drop-down lists possible serial communication methods.

### **Related topics**

[System Configuration dialog box - Master Reference page, page 126](#)

## **System Configuration dialog box - Rotators Setup page**

Rotators are required if you wish to pan or tilt the Flexview during operation. Use the **Rotators Setup** page to set up and test your rotators.

### **How to open**

This dialog box is opened from the **Setup** menu.

Select the **Devices**→**Rotators Setup** tab.

### **Note**

---

*This page is not available while the Sonar Head is running.*

---

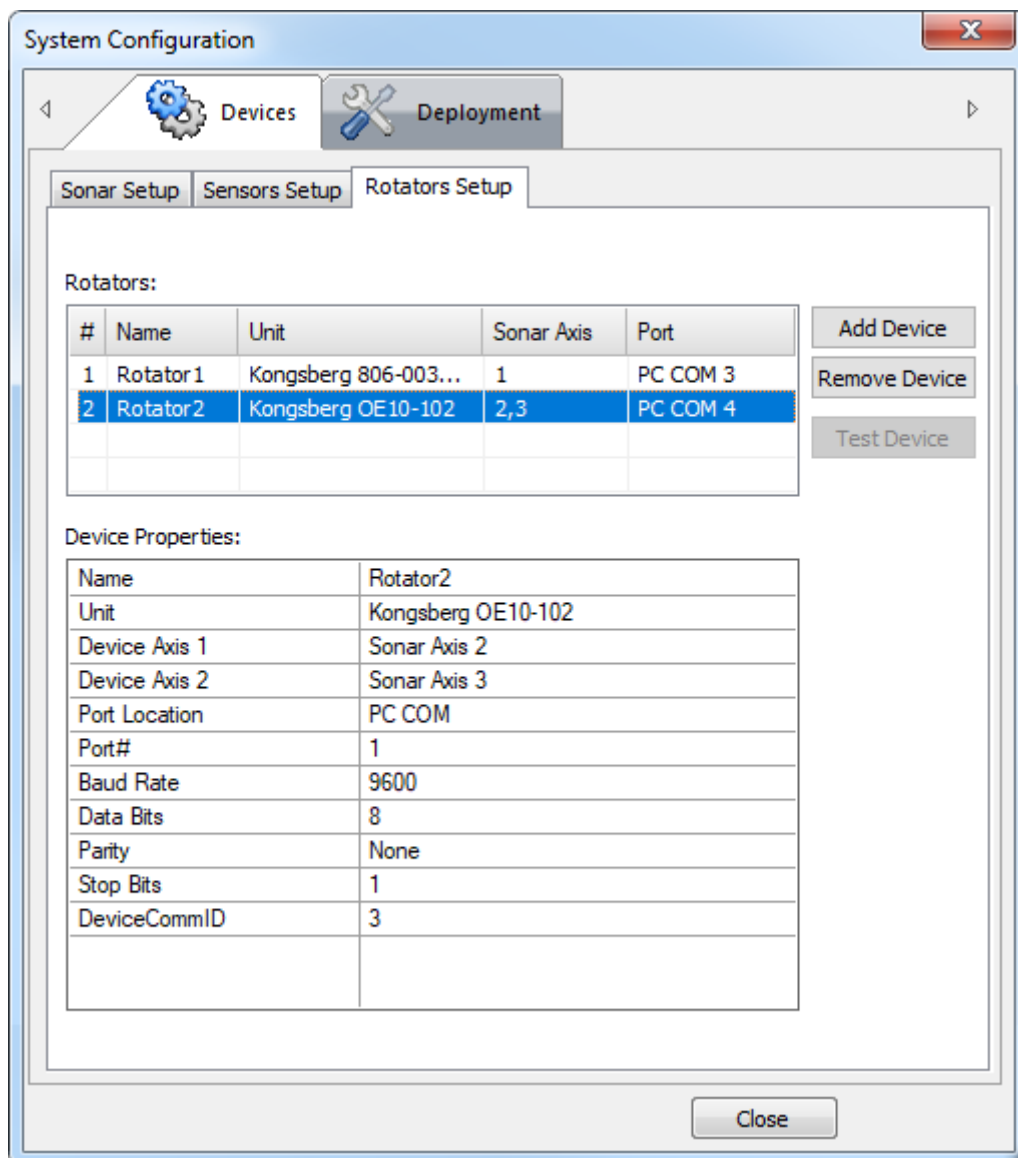

## Description

The Flexview software supports the following rotators.

- Kongsberg OE 10-102: Dual-Axes Pan and Tilt unit
- Kongsberg OE10-103: Single-Axis Pan unit
- Kongsberg Mesotech 806-00360000 (SS350): Single-Axis high-precision Pan unit

You must connect your rotator to a PC COM port.

## Details

### Add Device

Click this button to add a rotator.

#### Remove Device

Click this button to remove the selected rotator from the **Rotators** list.

#### Test Device

Click this button to open the **Rotator Test** dialog box.

#### Device Properties

- **Name**

Enter any name into this field to label the device.

- **Unit**

Select the rotator model you have from the list.

- **Device Axis**

Select one sonar axis if you are using a single-axis unit, or select two sonar axes for a dual-axes unit.

There are three possible sonar axes. To view the orientation of each axis, click **System Configuration**→**Deployment**→**Mounting Offsets** and select each axis in the **Rotators** section. Observe the animation to see the rotation of each axis.

- **Port Location**

Select which port the rotator is connected to — can either be a COM port or a Sonar port.

- **Port#**

This drop-down lists the available port numbers. Select the port where the device is connected.

- **Baud Rate**

Specify the baud rate (“speed”) for the serial communication.

- **Data Bits**

Select the number of data bits for the serial communication.

- **Parity**

Specify the parity for the serial communication.

Note \_\_\_\_\_

*If required, a parity bit is used in a simple error detection algorithm for a serial port.*

---

- **Stop Bits**

This parameter is used to indicate the end of the transmission. It is usually set to 1.

- **DeviceCommID**

The rotator manufacturer assigns this network identifier for communication between the rotator and the software. The default for newer rotator models is “3”. The default for older rotator models is “2”. If you are experiencing communication problems with your rotator, make sure that you have selected the correct ID for your model.

### **Related topics**

[System Configuration dialog box - Mounting Offsets page, page 129](#)

[Controlling the rotator, page 43](#)

## **Rotator Test dialog box**

Test your rotators in this dialog box by making sure you can connect to the rotator and send commands to it.

### **How to open**

This dialog box is opened from the **Rotators Setup** page in the **System Configuration** dialog box.

Click the **Test Device** button to open this dialog box.

### **Description**

Use this dialog box to test the rotator rotation speed, rotator movement, and pan and tilt operation (for dual-axes rotators).

If you have selected a single-axis rotator, then the following dialog box is used.

#### Note

*This dialog box shows the options for the Kongsberg OE10-103. The Kongsberg Mesotech 806-00360000 (SS350) is similar, except a **Calibrate** button appears. You must click this button to correctly align the rotator after powering down and powering up (this rotator does not keep absolute zero indexing). In addition, there is no option to set up soft stops (this rotator has fixed hard and soft stops).*

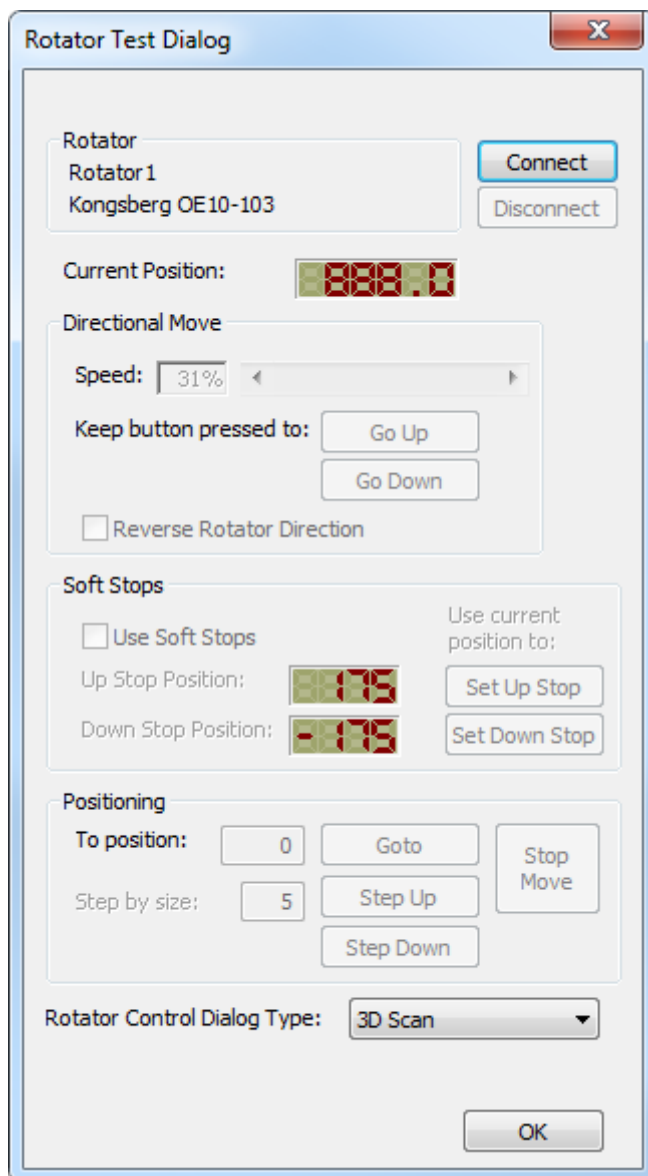

If you have selected a dual-axes rotator, then the following dialog box is used.

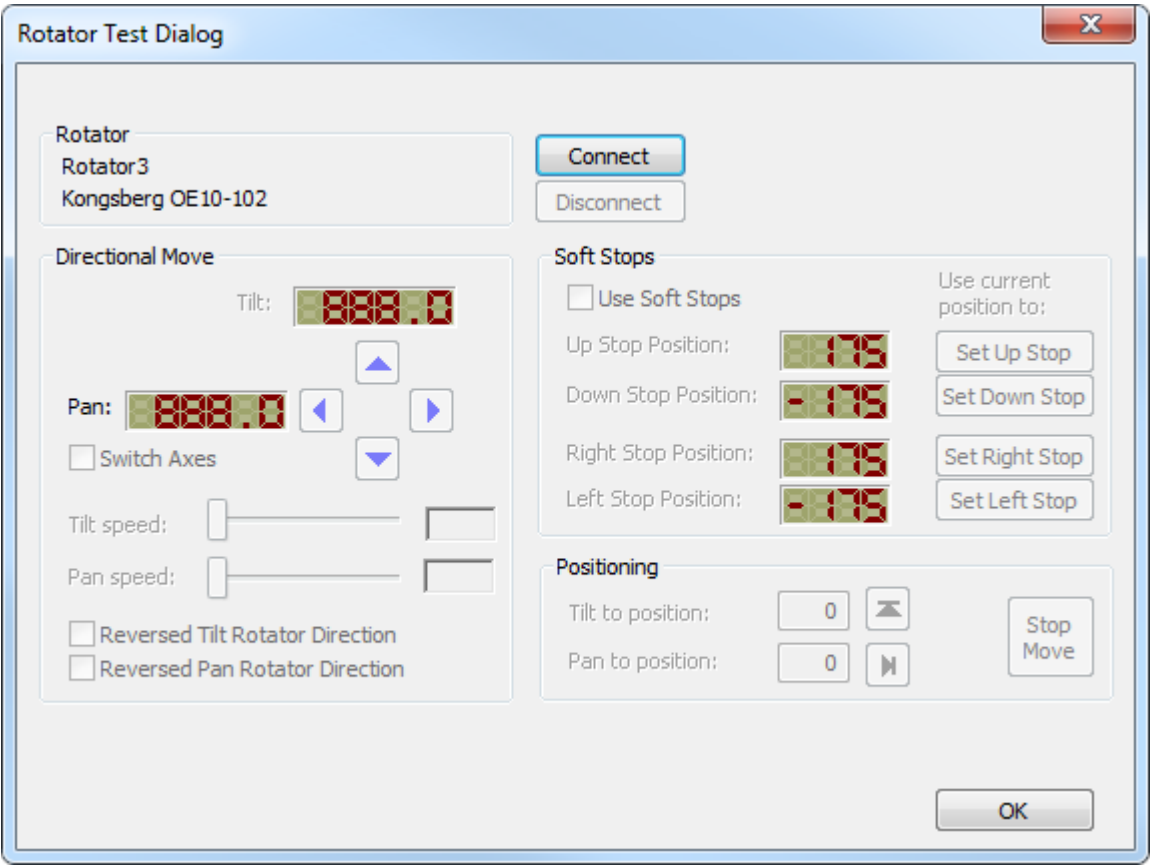

**Details**

**Connect**

Click this button to connect to the rotator.

**Disconnect**

Click this button to disconnect from the rotator.

**Current Position**

Shows the current rotator position in degrees.

A **Calibrate** button will appear here is you are using the Kongsberg Mesotech 806-00360000 (SS350) rotator. Click this button to reset the zero index after powering down then powering up.

### Directional Move

For single-axis rotators, use the **Speed** control to set the rotator rotation speed. Click and hold the **Go Up** button to move the rotator up. Click and hold the **Go Down** button to move the rotator down. Check the **Reverse Rotator Direction** box if your rotator has been installed in a reversed position.

If you have a dual-axes rotator, you will be presented with arrow icons. Click the up and down arrow icons to tilt up or down. Click the left and right arrows to pan left or right. Check the **Switch Axes** box to invert the controls so that the up/down arrows are used to pan and the left/right arrows are used to tilt. You can adjust the tilt and pan speeds by dragging the sliders. Check the **Reversed Tilt Rotator Direction** box if your rotator is installed with the tilt axis reversed. Check the **Reversed Pan Rotator Direction** box if your rotator is installed with the pan axis reversed.

### Soft Stops

Check the **Use Soft Stops** box to use a software function to set the rotator stops, so that the rotator will not rotate beyond the stops during operation. To avoid hitting objects or twisting cables when rotating, hard stops (pins) are usually bolted onto the rotator mount to stop rotation at predefined positions. However, soft stops allow you to program the rotator stops in the Flexview software to mitigate mechanical wear and avoid shearing the hard stops.

To set the soft stops, uncheck the **Use Soft Stops** box. Set up the soft stops by moving the rotator until it reaches the limit where the attached devices or cables still have clearance.

- Click the **Go Up** button/up arrow to move the rotator up to the desired position, then click the **Set Up Stop** button.
- Click the **Go Down** button/down arrow to move the rotator down to the desired position, then click the **Set Down Stop** button.
- Click the right arrow (dual-axes only) to move the rotator right to the desired position, then click the **Set Right Stop** button.
- Click the left arrow (dual-axes only) to move the rotator left to the desired position, then click the **Set Left Stop** button.

Re-check the **Use Soft Stops** box when you are done.

## Positioning

You can use the positioning function to move the rotator to a specific position (in degrees). Use this function for precise and quick positioning instead of clicking the **Go Up** or **Go Down** buttons. Enter a degree in the **To position** field, then click **Goto** (single-axis only). You can also rotate in degree increments by entering a degree into the **Step by size** field, then clicking **Step Up** or **Step Down** to rotate to the next/previous increment.

If you have a dual-axes rotator, you can enter a degree into the **Tilt to position** or **Pan to position** fields, then click the associated button to move the Sonar Head to that position on the tilt or pan axis.

Click the **Stop Move** button to cancel the rotation.

## Rotator Control Dialog Type

Set the **Rotator Control Dialog Type** before you start operation of the sonar.

Select *Pan/Tilt Control* if you wish to manually move the Sonar Head up, down, or sideways during operation. The *3D Scan* option is not supported on the Flexview.

## System Configuration dialog box - Master Reference page

On the **Master Reference** page, you can assign any external sensors you have set up as the primary source for various types of navigational data.

### How to open

This dialog box is opened from the **Setup** menu.

Select the **Deployment**→**Master Reference** tab.



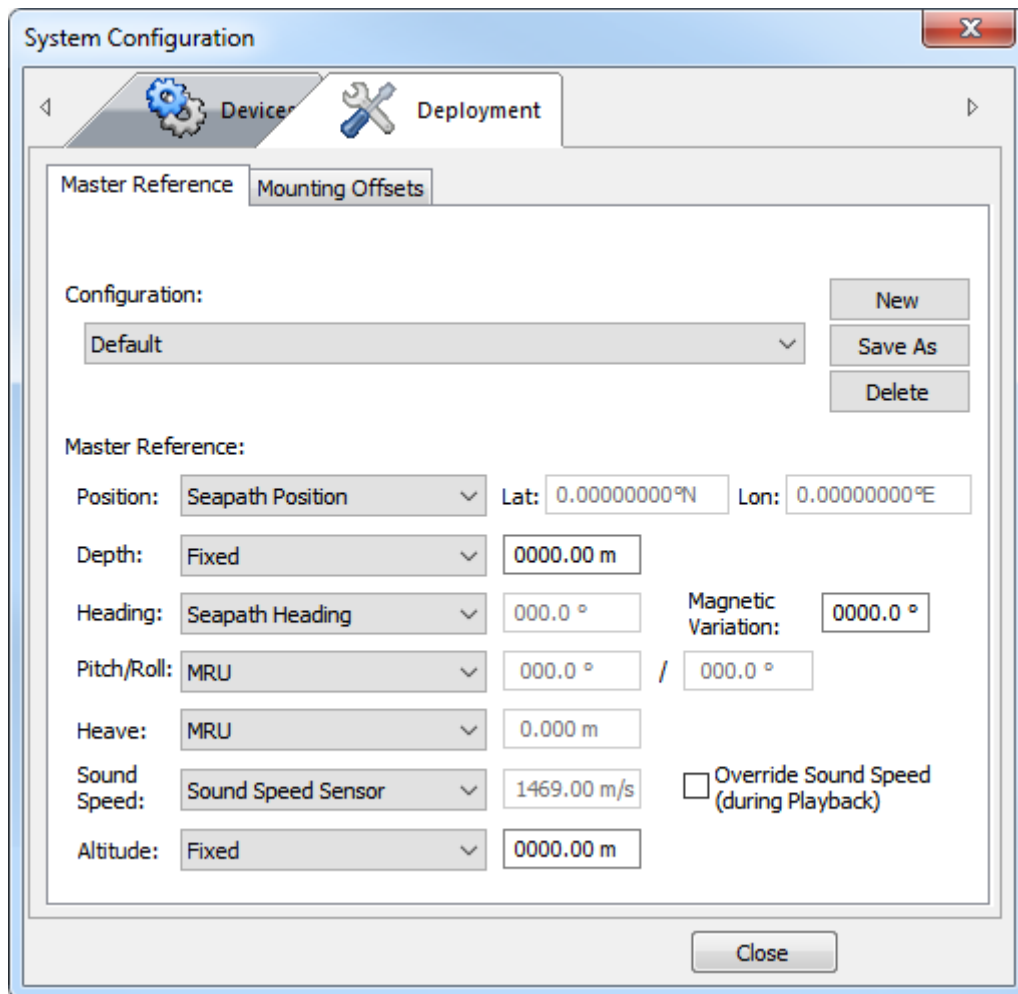

## Description

When using the Flexview for imaging, set up sensors for **Position** and **Heading** if you want to create GeoTiff files or create a real-time mosaic.

If no sensor input is required for a particular reference, you may leave the value set to *Fixed*. When setting a value to *Fixed*, you can enter the fixed value into the adjacent text box.

## Details

### Configuration

Select the desired configuration from the drop-down list. Click **New** to create a new configuration based on the default settings. Click **Save As** to save the current configuration or **Delete** to delete the current configuration.

### Master Reference

- **Position**

A location derived from measuring external reference points.

- **Depth**

The vertical distance downwards from the water surface.

- **Heading**

The direction in which a vessel is pointing, as opposed to the course made good.

- **Magnetic Variation**

If you are using a magnetic heading sensor, enter the local magnetic variation into the **Magnetic Variation** box to get true heading. This parameter can be changed while the Sonar Head is running.

- **Pitch/Roll**

Pitch is the up/down rotation of a vessel about its lateral axis. Roll is the tilting rotation of a vessel about its longitudinal axis.

- **Heave**

Heave is the linear vertical (up/down) motion of the vessel.

- **Sound Speed**

This shows the current sound speed value, whether it is provided by a sensor, calculated or entered manually. A sound speed sensor is required to accurately measure in-water speed near the Sonar Head. This parameter can be changed while the Sonar Head is running.

Check the **Override Sound Speed** box if you want to replace the sound speed value in your recording with a fixed value during playback. This may be necessary, for example, if your recorded sound speed is not accurate.

Note \_\_\_\_\_

*You can override the sound speed in .mmb files only.*

---

- **Altitude**

Altitude is the vertical distance from the sensor to the seafloor. If you need the depth below the transducer, use the NMEA DBT datagram.

### **Related topics**

[System Configuration dialog box - Sensors Setup page, page 116](#)

## System Configuration dialog box - Mounting Offsets page

The mounting offsets are required to calibrate the position of the Sonar Head relative to the GPS antenna. If you have a rotator, you must calibrate the position of the rotator relative to the Sonar Head.

### How to open

This dialog box is opened from the **Setup** menu.

Select the **Deployment**→**Mounting Offsets** tab.

### Note

---

*This page is not available while the Sonar Head is running.*

---

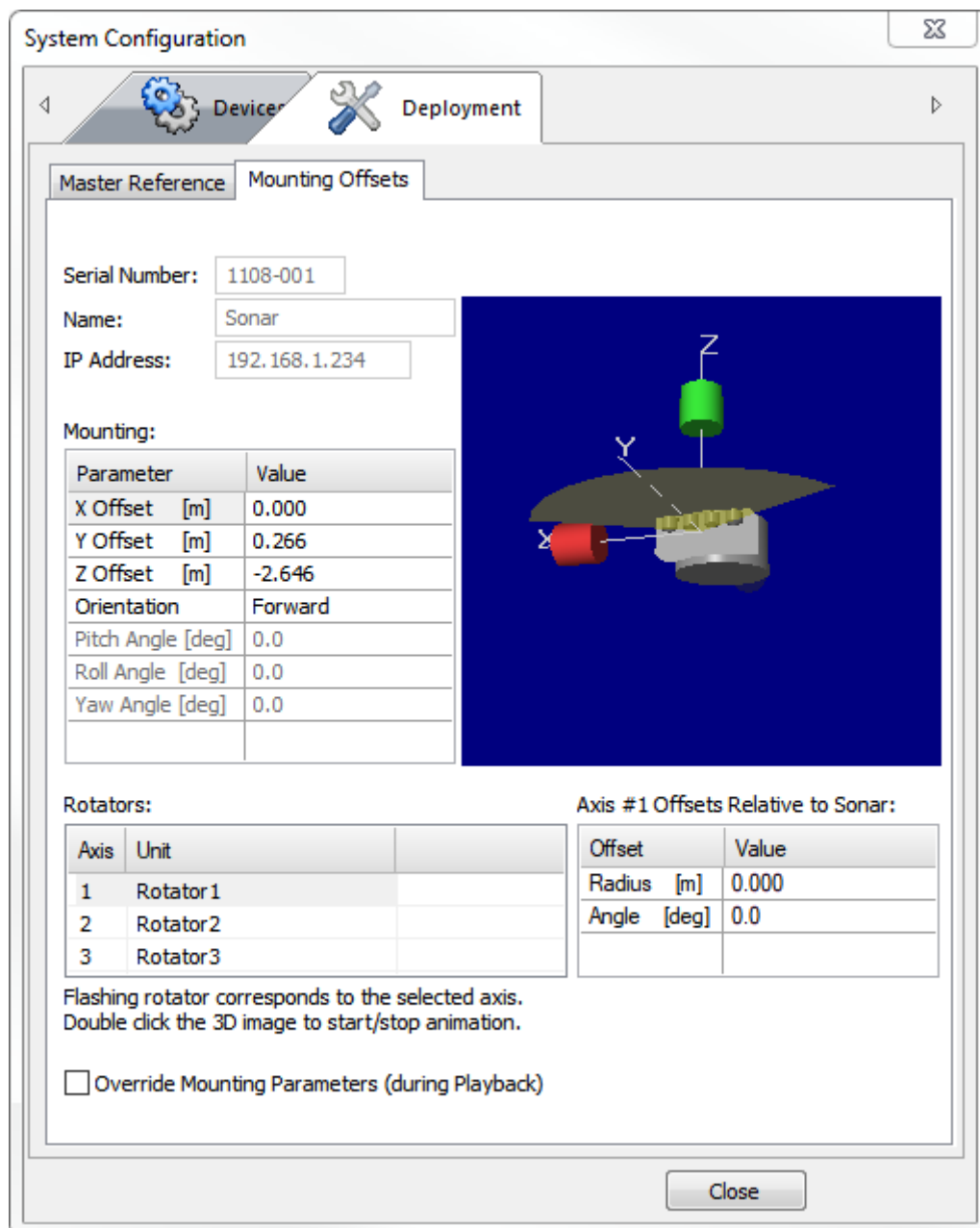

## Description

When you mount your Flexview Sonar Head on an ROV, you will need to specify where the Sonar Head is positioned in three-dimensional space relative to the GPS antenna.

Inaccurate mounting offsets will display your sonar data incorrectly in the sonar view.

## Tip

*If you have recorded your sonar data using the wrong offsets, you can still fix the offsets using this dialog box. Check the **Override Mounting Parameters** box to apply the correct mounting offsets to your recording.*

## Details

### Mounting

- **X Offset**

X is defined as the Sonar Head relative to the GPS antenna across track. Port is negative and Starboard is positive.

- **Y Offset**

Y is defined as the Sonar Head relative to the GPS antenna along track. Aft is negative and Fore is positive.

- **Z Offset**

Z is defined as the Sonar Head relative to the GPS antenna's vertical distance. Down is negative and Up is positive.

- **Orientation**

This drop-down list allows you to select a number of pre-configured Sonar Head orientations. Observe the animation to make sure your Sonar Head is facing in the correct direction for the selected orientation. The orientation depends on how you are using the Flexview. For example, a forward-facing orientation can be used for obstacle avoidance on a remotely operated vehicle (ROV). If you wish to create your own orientation, select *Custom*, then enter in the precise pitch, roll, and yaw angles of the Sonar Head position.

**Tip** \_\_\_\_\_

*If images appear on the wrong side of the sonar view (for example, objects on the right appear on the left), then select one of the "Inverted" orientations.*

---

### Rotators

Select the rotator you wish to configure from the Rotators list. You can see which axis has been assigned to each rotator.

- **Radius**

The radius offset is necessary if your Sonar Head is attached to the rotator with an arm. The length of the arm can be entered as the radius.

- **Angle**

Entering an angle is not necessary if the transducer face of the Sonar Head is aligned with the rotator. However, if the Sonar Head is installed at an angle to the rotator, then enter that value here.

#### Override Mounting Parameters

Enabling this option will apply the current offsets on this page during playback instead of the offsets recorded in your data file.

#### Tip

---

*If you apply the offset override, playback a file, then re-record a new file during playback, the offsets will not be applied to the new re-recorded file (the new file will use the original offsets). However, if you export data to a third-party application in playback mode, the offset override will be applied to the exported data.*

---

#### **Related topics**

[System Configuration dialog box - Rotators Setup page, page 119](#)

## Sonar Applications menu

The **Sonar Applications** menu lists various operating modes used for different applications. Each mode has its own pre-defined characteristics, such as differing ranges, angular resolutions, and pulse types.

### Note

---

*You cannot select a sonar application until the Sonar Head is connected. All **Sonar Applications** menu items will be greyed out until the sonar is running.*

---

### How to open

To open this menu, click the menu title.

## Description

- **EIQ (500-kHz transducer only)**

This sonar application captures high-quality images. At short ranges the images are relatively insensitive to the motion of the sonar. At longer ranges the sonar should be relatively motionless.

**Note** \_\_\_\_\_

*This application is less sensitive to motion than EIQ - Fine.*

---

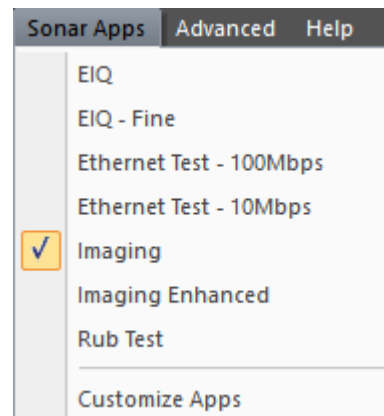

- **EIQ - Fine (500-kHz transducer only)**

This sonar application captures very high-quality images. At short ranges the images are relatively insensitive to the motion of the sonar. At longer ranges the sonar should be relatively motionless.

- **Ethernet Test - 100Mbps**

You can test your 100-Mbps link to make sure that the link throughput is available. The test uses 95 percent utilization.

- **Ethernet Test - 10Mbps**

You can test your 10-Mbps link to make sure that the link throughput is available. The test uses 95 percent utilization.

- **Imaging**

You can use this sonar application for navigation and obstacle avoidance. This application uses a 30-degree Tx vertical beamwidth.

- **Imaging Enhanced**

Use this sonar application for imaging or obstacle avoidance using one of the eIQ elements. This application uses a Time Delay FFT beamformer to produce a high-quality image.

- **Rub Test**

Use this sonar application as part of a system test to make sure that the transducer is receiving a signal. Rub the transducer and make sure that bright streaks or rings appear in the sonar view.

- **Customize Apps**

Click to open the **Customize Apps** dialog box. You can select which sonar applications will appear in the **Sonar Apps** menu.

## Topics

[Enhanced Image Quality \(EIQ\), page 135](#)

[Imaging, page 135](#)



## Enhanced Image Quality (EIQ)

Enhanced Image Quality (EIQ) applications are intended for slower moving operations where the vehicle or vessel is moving slowly, or is stationary for at least a few seconds.

### Description

The Fine EIQ applications overlap beams to improve image quality. *EIQ* uses four pings. *EIQ - Fine* uses eight pings. Note that the Fine EIQ applications have a slower sonar view refresh rate.

We recommend a maximum vessel speed of two knots for *EIQ* mode and 0.5 knots for *EIQ - Fine* mode.

### Details

Sonar Application Names:	EIQ EIQ - Fine
Range:	0.4 m to 150 m
Angular Resolution:	0.95° x 30°
Pulse Type:	Continuous Wave and Linear FM (Chirp)

## Imaging

Imaging applications provide long-range detection for monitoring and navigation.

### Description

Imaging applications use the highest pulse power. They use pulse durations to get reliable long-range detection. The trade-off is a reduction in the ping rate, partially due to the long range, and partially to maintain power consumption within reasonable limits.

We recommend a maximum vessel speed of five knots for imaging applications.

### Details

Sonar Application Names:	Imaging Imaging Enhanced
Range:	0.2 m to 150 m
Angular Resolution:	1.6° x 30°
Pulse Type:	Continuous Wave and Linear FM (Chirp)

## Advanced menu

The **Advanced** menu is intended for experienced users or for testing purposes and is not required for normal operation of the Flexview. This menu requires a software license key, and will not appear if you do not have one.

### How to open

To open this menu, click the menu title.

### Description

- **Power User Settings**

Click to open the **Power User Settings** dialog box. The **Power User Settings** dialog box allows you to configure advanced controls. You can also override the beamlist or processing type during playback. The Ping Rate, Update Rate, and Mode ID are displayed for your information.

- **Program Head**

Click to open the **Program Head** dialog box. You can perform advanced tasks in the **Program Head** dialog box, such as configuring production settings, making head corrections, or changing transmit pulse definitions. This dialog box is only available when the Sonar Head is connected and paused.

- **Raw Data Frequency Spectrum**

Click to open the **Raw Data Spectrum** window. The **Raw Data Spectrum** window allows you to find and observe any noise in the data.

- **Enable Network Sniffer**

Click to open the **Network Sniffer** window. The **Network Sniffer** window allows you to monitor network traffic in real-time. When this feature is enabled, the menu option will change to **Disable Network Sniffer**.

#### Note

---

*To use this feature, you must run the Flexview software as an administrator (right-click on the icon and select **Run as administrator**).*

---

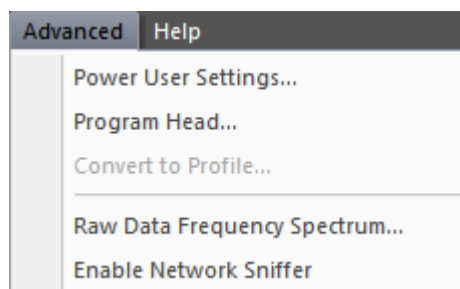

### Topics

[Power User Settings dialog box, page 137](#)

[Program Head dialog box - Production Config page, page 139](#)

[Program Head dialog box - Head Corrections page, page 141](#)

[Program Head dialog box - TX Pulse page, page 143](#)

[Raw Data Spectrum window, page 144](#)

[Power User Settings XML file, page 145](#)

## Power User Settings dialog box

The **Power User Settings** dialog box allows you to configure advanced controls. You can also override the beamlist or processing type during playback. The Ping Rate, Update Rate, and Mode ID are displayed for your information.

### How to open

This dialog box is opened from the **Advanced** menu.

### Description

Use the Advanced Controls to configure special processes used during beamforming. Use the Playback Controls to override the fields of recorded “.mmb” data during playback. You can also view detailed system information for the current sonar application.

### Details

#### Advanced Controls

- **RX Amplitude and Phase Correction**

This feature allows you to make sure the RX Amplitude and Phase Correction has been successfully written to the Sonar Head during production configuration. Unchecking this box will not apply the correction stored in the Sonar Head to the raw data before beamforming.

- **Azimuth Processing**

This feature allows you to make sure the raw data is received properly and to make sure there are no faulty elements in the transducer. Unchecking this box will display the range-compressed raw data in the sonar view with a range vs. element number instead of a range vs. beam angle. The beamforming processing (either the time-domain beamformer or the FFT beamformer) will not be applied.

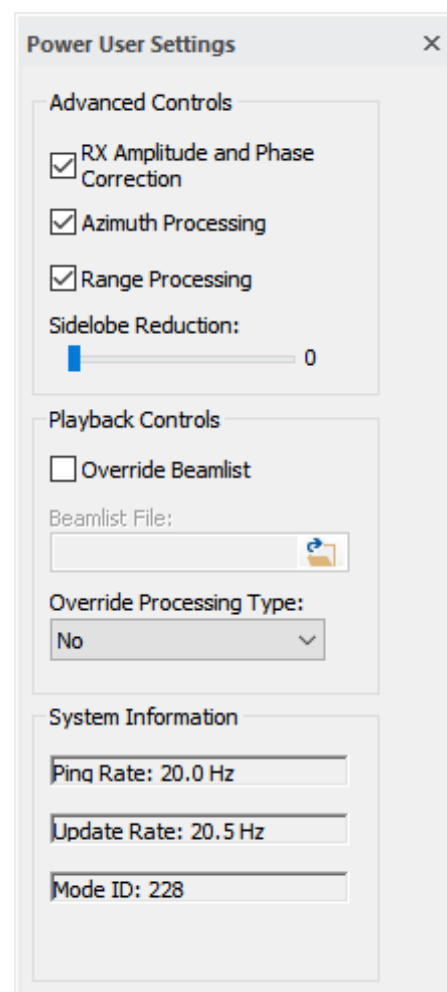

- **Range Processing**

This feature, when used together with Azimuth Processing, allows you to see the unprocessed raw data received directly from the transducer. If the transmit pulse is an LFM pulse, unchecking this box will not apply range compression to the raw data before the beamforming processing.

- **Sidelobe Reduction**

This function improves overall image quality by reducing the sidelobes of strong targets. Sidelobe reduction is especially useful at short ranges when targets are very close.

**Note**

---

*If automatic sidelobe reduction is enabled in the **Display** menu, the slider will be greyed out and you can view the automatically-calculated sidelobe reduction ratio. If automatic sidelobe reduction is disabled in the **Display** menu, you can drag the slider to the right to manually increase sidelobe reduction. On the highest settings you may notice a black line appearing around the same range of the bright target.*

---

#### Playback Controls

**Note**

---

*You can also edit the **Playback Controls** settings in the “PowerUsersInfo.xml” file.*

---

- **Override Beamlist**

This feature allows you to replace the beamlist of a recorded “.mmb” file with a new beamlist XML file. The recorded raw data will be beamformed based on the new beamlist. Checking the **Override Beamlist** box will enable the **Beamlist File** field. You can type in the beamlist file’s address or click the folder icon to browse for it.

- **Override Processing Type**

Leave this setting as *No* to use the original processing type for beamforming in post processing.

#### System Information

- **Ping Rate**

The ping rate is determined either by the current sonar application, or calculated based on the network link speed.

- **Update Rate**

The update rate is the number of times the sonar view is updated per second. The displayed ping rate may be different from the update rate because the system might be impacted by other processes.

- **Mode ID**

All sonar applications have their own unique mode number. The mode number displayed here corresponds to a PRI Sequence ID found in the Flexview software database.

**Related topics**

[Power User Settings XML file, page 145](#)

## Program Head dialog box - Production Config page

You can perform advanced tasks in the **Program Head** dialog box, such as configuring production settings, making head corrections, or changing transmit pulse definitions.

**How to open**

This dialog box is opened from the **Advanced** menu.

**Note**

---

*This dialog box is only available when the Sonar Head is connected and paused. To pause the Sonar Head, click **Setup**→**Connect**, then open the Menu Widget in the top-right corner of the sonar view. Click **Pause**.*

---

Select the **Production Config** tab.

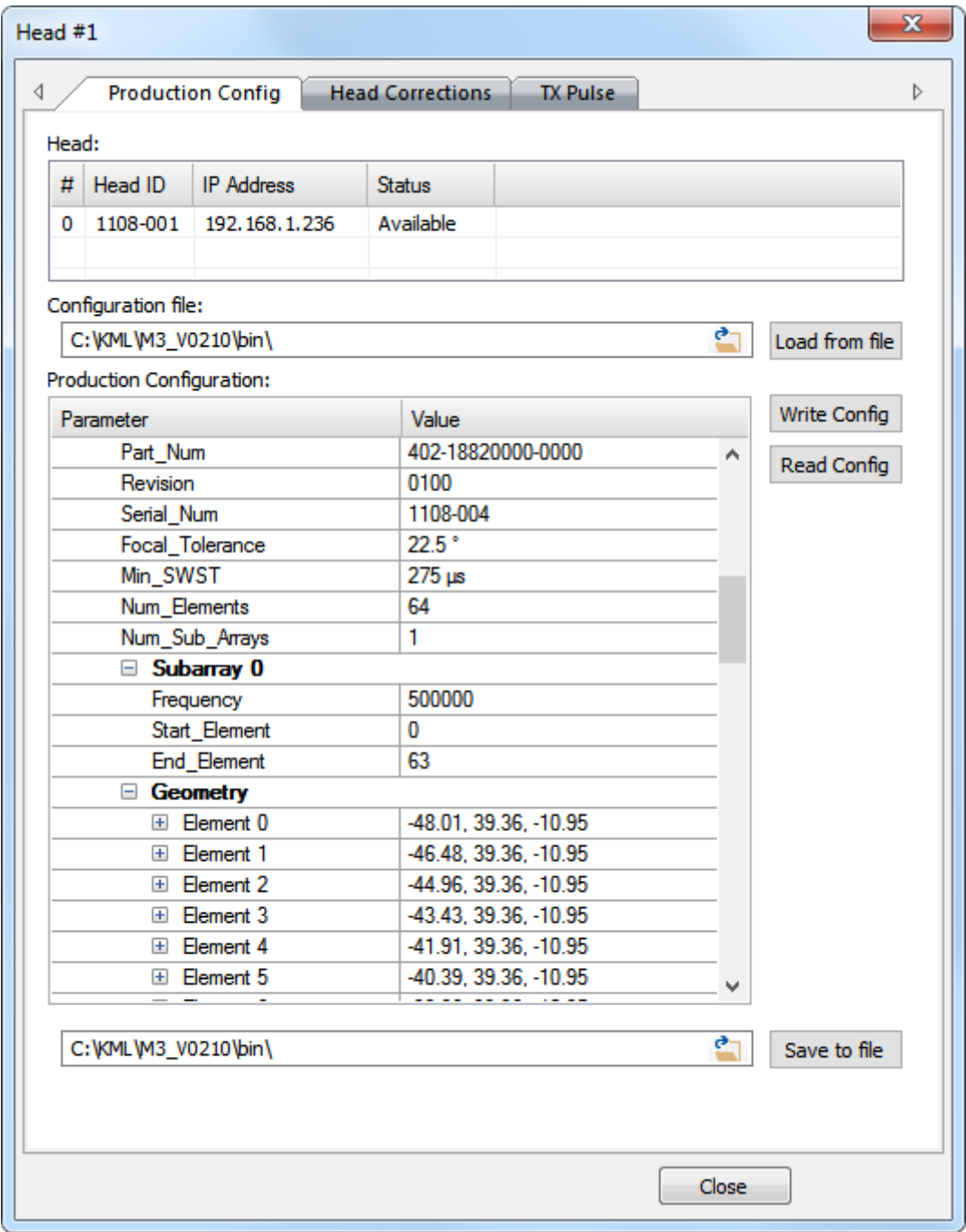

**Description**

Use the **Production Config** page to view or change advanced Sonar Head parameters, such as the Serial Number or MAC Address. This page is primarily intended for use by production test engineers.

## Details

### Head

The **Head** table shows you the serial number and IP Address of the Sonar Head.

### Configuration file

Click the folder icon to browse for the latest configuration file on your local drive. Click the **Load from file** button to populate the **Production Configuration** fields with values from your configuration file.

To save the current parameters, locate the field at the bottom of the dialog box and choose a filename or browse to replace an existing file. Click the **Save to file** button beside this field.

### Production Configuration

This table lists all the advanced parameters and their values for the Sonar Head.

### Write Config

Click this button to re-program the Sonar Head with the parameters displayed in the **Production Configuration** table.

### Read Config

Click this button to populate the **Production Configuration** fields with the current parameter values (values are read from the Sonar Head).

## Program Head dialog box - Head Corrections page

You can perform advanced tasks in the **Program Head** dialog box, such as configuring production settings, making head corrections, or changing transmit pulse definitions.

### How to open

This dialog box is opened from the **Advanced** menu.

### Note

---

*This dialog box is only available when the Sonar Head is connected and paused. To pause the Sonar Head, click **Setup**→**Connect**, then open the Menu Widget in the top-right corner of the sonar view. Click **Pause**.*

---

Select the **Head Corrections** tab.

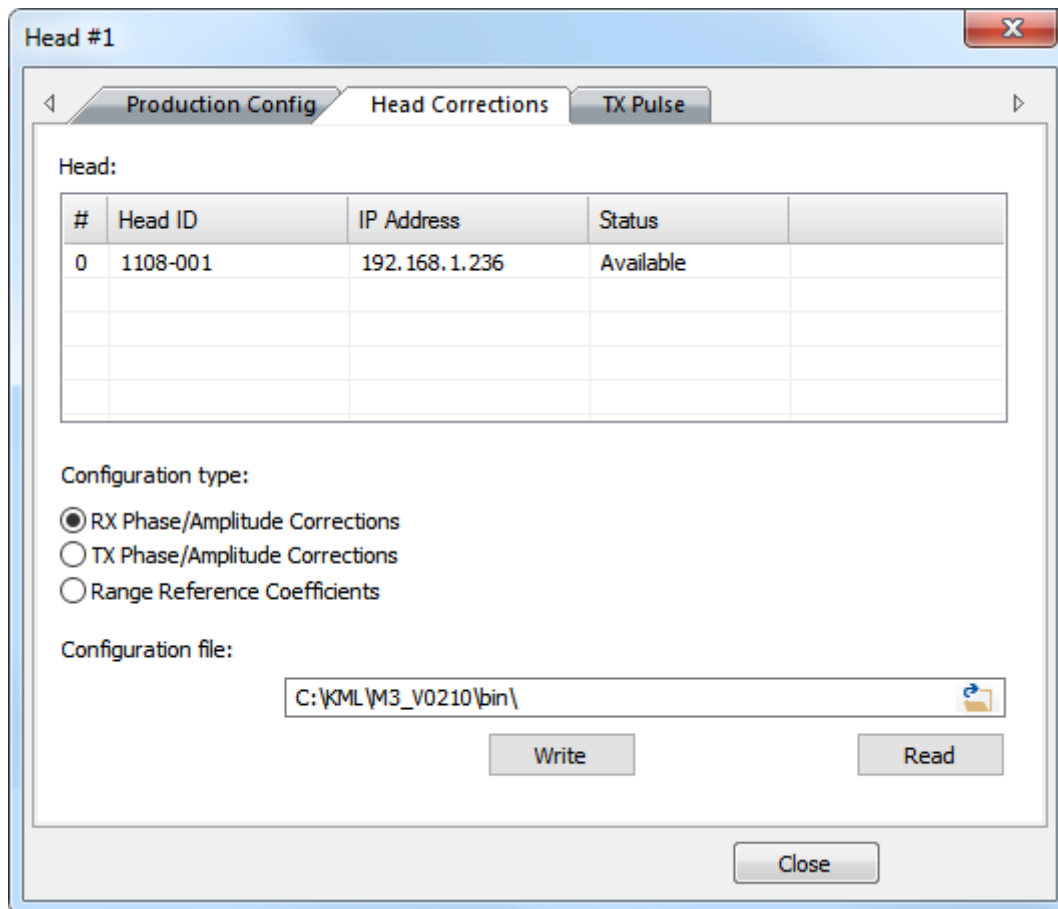

## Description

Use the **Head Corrections** page to write Phase/Amplitude Corrections or Range Reference Coefficients to the Sonar Head. This page is primarily intended for use by production test engineers.

## Details

### Head

The **Head** table shows you the serial number and IP Address of the Sonar Head.

### Configuration type

Select the type of configuration you wish to apply.

### Configuration file

Click the folder icon to browse for the latest configuration file on your local drive.

Click the **Write** button to apply the configuration parameters in your file to the Sonar Head. Click the **Read** button to save the current Sonar Head configuration to your configuration file.



## Program Head dialog box - TX Pulse page

You can perform advanced tasks in the **Program Head** dialog box, such as configuring production settings, making head corrections, or changing transmit pulse definitions.

### How to open

This dialog box is opened from the **Advanced** menu.

### Note

*This dialog box is only available when the Sonar Head is connected and paused. To pause the Sonar Head, click **Setup**→**Connect**, then open the Menu Widget in the top-right corner of the sonar view. Click **Pause**.*

Select the **TX Pulse** tab.

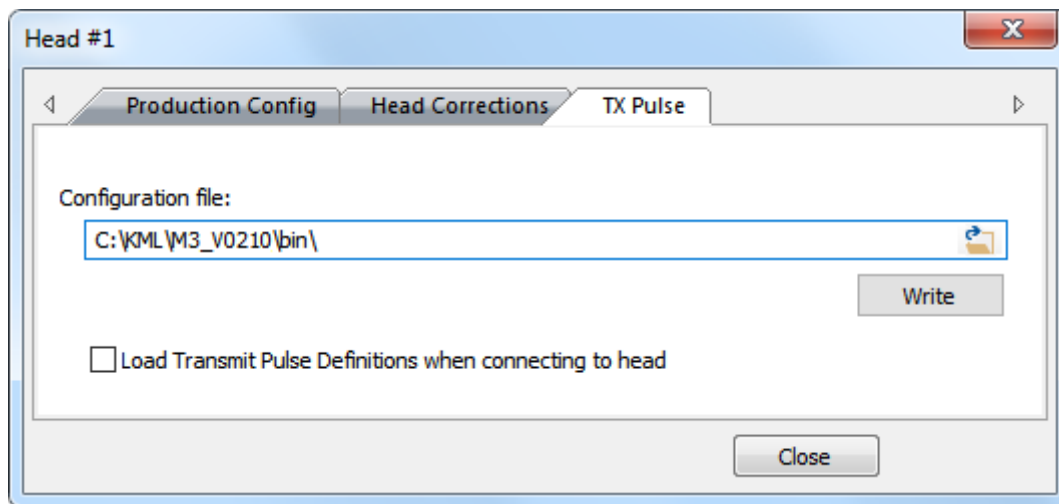

### Description

Use the **TX Pulse** page to apply a new TX pulse definition to the Sonar Head if a new TX pulse is designed for the Flexview software database.

### Details

#### Configuration file

Click the folder icon to browse for the latest configuration file on your local drive.

Click the **Write** button to apply the configuration parameters in your file to the Sonar Head. Select the box if you wish to load the transmit pulse definitions when connecting to the Sonar Head.

## Raw Data Spectrum window

The **Raw Data Spectrum** window allows you to find and observe any noise in the data.

### How to open

This window is opened from the **Advanced** menu.

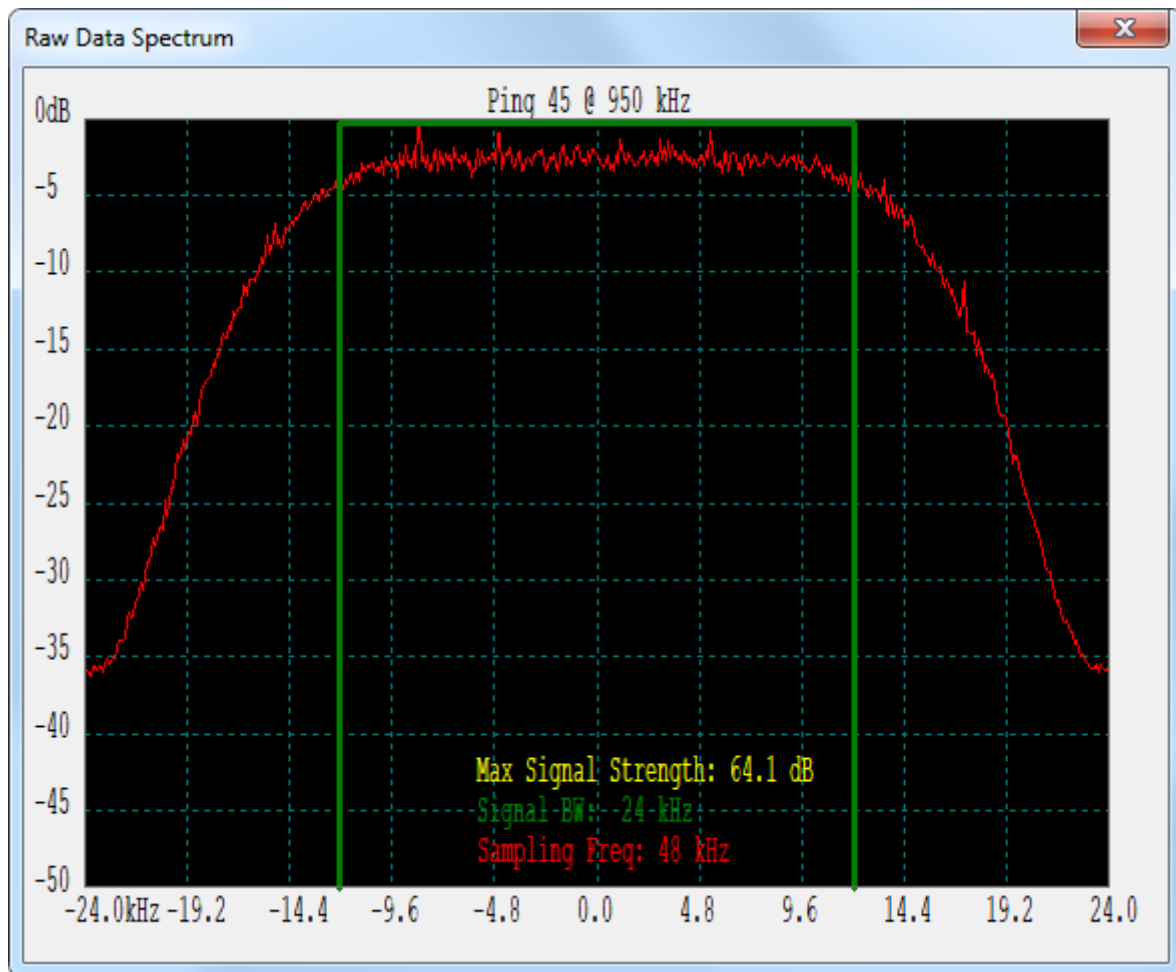

### Description

This window displays the normalized, real-time raw data spectrum. The baseband sampling frequency range of the received signal is shown on the x-axis, and the normalized spectrum amplitude is shown on the y-axis (in dB). You can also view the carrier frequency of the raw data, the normalized transmitted signal frequency spectrum, and the maximum signal strength averaged across the elements.

## Power User Settings XML file

The Power User Settings XML file allows you to change advanced Flexview software parameters by editing the file with any text editor.

### How to open

#### Note

*Close the Flexview software before editing the Power User Settings XML file.*

Download and install a free XML file editor, such as Notepad++. Navigate to C:\KML\Flexview\_V0131\bin\SettingsFlexView. Open the “PowerUsersInfo.xml” file with your XML file editor.

```
<?xml version="1.0" encoding="UTF-8" ?>
<!--Remove blank lines!-->
<dataroot Software="M3" Version="0002">
  <User>
    <ID>0</ID>
    <Name>none</Name>
    <Password>none</Password>
    <Level>P</Level>
    <DeploymentFile></DeploymentFile>
    <Settings>
      <PlaybackOverrideBeamlists>No</PlaybackOverrideBeamlists>
      <OverrideBeamlistFile></OverrideBeamlistFile>
      <ProcessingTypeOverride>No</ProcessingTypeOverride>
      <BatchProfilingSrcFolder></BatchProfilingSrcFolder>
      <BatchProfilingDesFolder></BatchProfilingDesFolder>
      <Profile3DCloudPingToKeep>2000</Profile3DCloudPingToKeep>
      <ProfileSpikeFilter>0</ProfileSpikeFilter>
      <ProfileContinuousContour>0</ProfileContinuousContour>
      <ProfileSelectionFilterCoef>1.00</ProfileSelectionFilterCoef>
    </Settings>
  </User>
</dataroot>
```

### Description

You need a software license key to apply the values in the “PowerUsersInfo.xml” XML file to the Flexview software. If you do not have a software license, then the default values will be used. The new values will be applied after restarting a licensed copy of the Flexview software.

## Details

### <PlaybackOverrideBeamlists>

This feature allows you to replace the beamlist of a recorded “.mmb” file with a new beamlist XML file. The recorded raw data will be beamformed based on the new beamlist. Enter a value of “Yes” or “No” in the XML tag.

### <OverrideBeamlistFile>

Enter the beamlist file’s address into the XML tag.

### <ProcessingTypeOverride>

Enter a value of “Yes” or “No” in the XML tag. Leave this setting as *No* to use the original processing type for beamforming in post processing.

### Note

---

*The other parameters in the Power User Settings XML file are for profiling applications only and are not supported by the Flexview.*

---

## Related topics

[Power User Settings dialog box, page 137](#)

## Help menu

The **Help** menu allows you to view hardware and software information in the **About Flexview** dialog box. You can also open the Flexview *Reference Manual* from this menu.

### How to open

To open this menu, click the menu title.

### Description

#### About dialog box

The **About** dialog box identifies the current software version. The version described in this publication is 1.3.1.

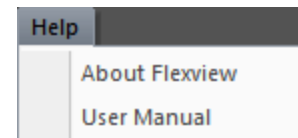

#### User Manual

Click **User Manual** to open the Flexview *Reference Manual* in PDF format. This manual is only applicable to the software version you are using. If you are using an older version of software, it will not be the latest version.

### Tip

You can download the latest software from <http://www.kongsberg.com/mesotechsoftware>, and the latest manuals from <http://www.kongsberg.com/mesotechdocumentation>.

---

## Tool bar description

The tool bar provides buttons for functions, filters, and sonar view overlays.

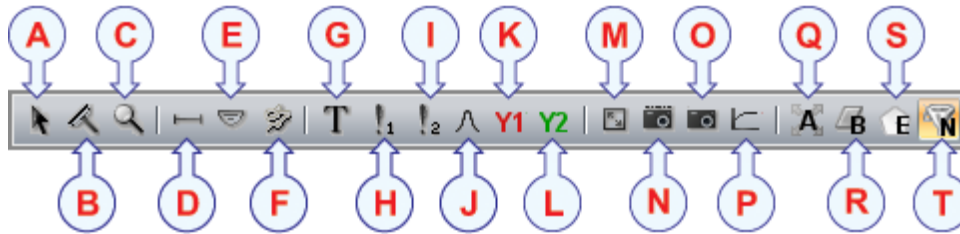

The tool bar provides access to useful functions, such as the ability to take a screenshot or change your TVG settings. In addition, several measuring tools are available.

**A Arrow**

Click to use the default arrow cursor. With the default cursor you can select and manipulate objects on the screen.

**B Wiper**

Removes items from the sonar view. When selected, click on each overlay you wish to delete.

**C Zoom windows**

You can open up to four true zoom windows when running a Sonar Head.

**D Tape Measure**

Measures distances on the sonar view. Also allows you to place a measurement overlay on the sonar view.

**E Protractor**

You can use the protractor to measure the angle between two lines, then place the resulting overlay in the sonar view.

**F String Measure**

You can use the string measure tool to define an area. The size and perimeter of the area will be calculated for you.

**G Text Label**

The text label tool allows you to place comments on the screen.

**H Reference Cursor 1**

**I Reference Cursor 2**

You can place one or two reference cursors as overlays on the sonar view. When you place two cursors, an additional overlay will appear with information about the cursors.

**J Image Quality Analysis System**

The Image Quality Analysis System (IQAS) analyzes the image quality of a point target, or can be used to measure a known point target against a specification.

**K Y1**

Horizontal line overlay that can be used to mark the depth of the natural seabed (for use when excavating).

**L Y2**

Horizontal line overlay that can be used to mark the depth of a trenching target (for use when excavating).

**M Show Full Screen**

Click **Full Screen** to make the sonar view full screen. Press the **Esc** key to exit full-screen mode.

**N Save image with overlays**

Click this button to save sonar view images, including any overlays you've placed in the sonar views.

**O Save image without overlays**

Click this button to save sonar view images, excluding any overlays you've placed in the sonar views.

**P TVG Setup dialog box**

**TVG** (Time Variable Gain) compensates for the loss of acoustic energy due to geometric spread and absorption.

**Q Average Filter**

Clicking the "A" button will enable the Average Filter. This filter reduces noise. Slow-moving features persist on-screen.

**R Background Removal**

Clicking the "B" button will enable the Background Removal filter. This filter removes stationary parts of the background to enhance moving objects (such as fish, for example).

**S Edge Enhancement**

Clicking the "E" button will enable Edge Enhancement. This filter enhances the edge of moving features.

**T No Filter**

Disables any filters. The sonar view will display an unfiltered sonar image.

**Topics**

[Arrow, page 150](#)

[Wiper, page 150](#)

[Zoom windows, page 150](#)

[Tape Measure, page 151](#)

[Protractor, page 152](#)

[String Measure, page 152](#)

[Text Label, page 152](#)

[Reference cursors, page 153](#)

[Image Quality Analysis System, page 153](#)

[Save image with or without overlays, page 154](#)

[TVG Setup dialog box, page 155](#)

[Filters, page 158](#)

## Arrow

Click to use the default arrow cursor. With the default cursor you can select and manipulate objects on the screen.

If you are currently using one of the tools, such as the **Tape Measure** for example, clicking the **Arrow** button will cancel the current tool.



To move overlays around in the sonar view, click the **Arrow** button, then click and hold the left mouse button on an overlay. Drag it to where you want it then release the mouse button.

## Wiper

Removes items from the sonar view. When selected, click on each overlay you wish to delete.

If your sonar view becomes too cluttered with overlays, you may wish to remove some of them.



Click the **Wiper** button, then left-click on any overlay that has been placed in the sonar view (such as a **Reference Cursor**, for example) to remove it. Note that you cannot undo this action.

## Zoom windows

You can open up to four true zoom windows when running a Sonar Head.

To open a zoom window, click the **Zoom windows** button in the tool bar, then click a target of interest in the sonar view.



The zoom area (A) in the sonar view is a fixed size and cannot be adjusted. However, you can move the zoom area to another location with the cursor. The images in the true



zoom windows (B) are acquired separately using high-resolution sampling parameters and adequate transmit pulses.

If you record sonar data while the zoom windows are open, the zoom window data will also be recorded for replay. During playback, the zoom windows will open automatically.

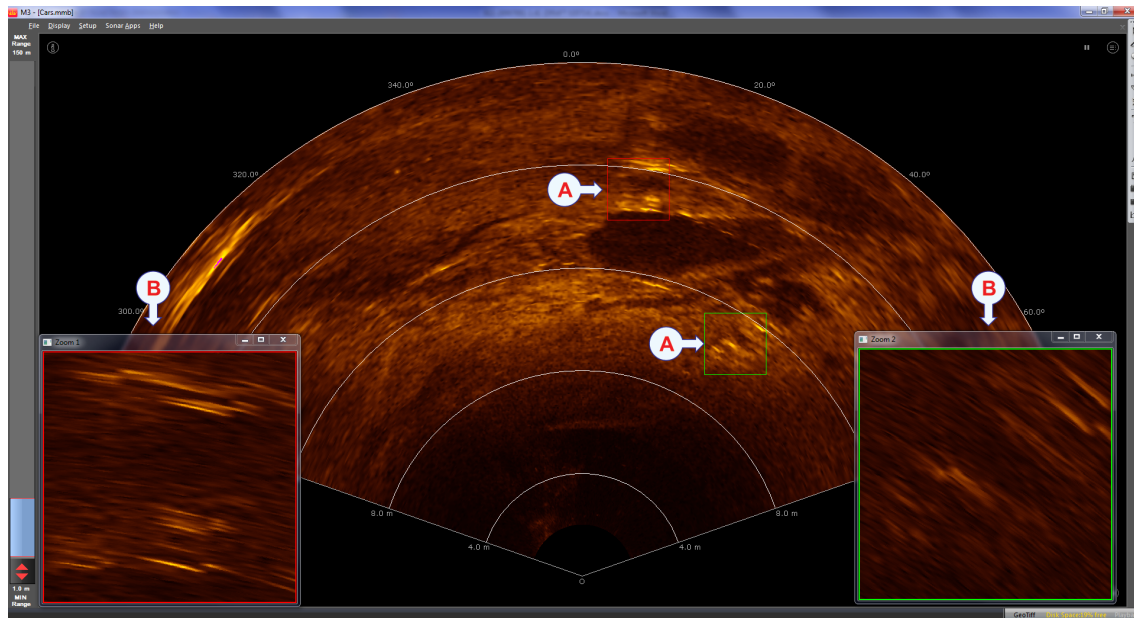

#### Tip

*Reference cursors can be used with a Zoom window. To make fine adjustments to the cursor position, drop a reference cursor into a Zoom window.*

## Tape Measure

Measures distances on the sonar view. Also allows you to place a measurement overlay on the sonar view.

To measure the distance between two targets, click the **Tape Measure** button. Click and hold the left mouse button on your first target, then drag the mouse to your second target. The length and bearing between the targets is displayed dynamically. The measurement line will not remain on the display when you release the mouse button.



To place a persistent measurement overlay, click and hold the right mouse button on your first target, then drag the mouse to your second target and release the mouse button. Click the left mouse button to place the overlay.

#### Tip

*Once the measurement overlay is placed, you can use the default arrow cursor to drag the length and bearing label to a position on the screen where it is more legible.*

### Related topics

[Measuring distances, page 57](#)

## Protractor

You can use the protractor to measure the angle between two lines, then place the resulting overlay in the sonar view.

The protractor tool measures the angle between a baseline and a second line that intersects the baseline.



In the sonar view, click the point where you want to start the baseline. Click the point where you want to end the baseline. Lock one end of the second line to the baseline. Choose where you want the second line to end.

### Related topics

[Measuring angles, page 58](#)

## String Measure

Defines and measures perimeters and areas. Allows you to place an area overlay on the sonar view.

To define an area, click the **String Measure** button. Click anywhere in the sonar view to start a point. Move to the second point, then click again. Click as many times as necessary to create the required area. Double-click on the last point to finish. The area will automatically be closed, and a rectangular label will appear providing information about the area and perimeter. Move the label to a position on the screen where it is most legible, then click the left mouse button to place it.



### Tip

---

*You can place multiple areas on the display. The areas will remain on the display until you delete them individually with the **Wiper** function.*

---

### Related topics

[Defining an area, page 58](#)

## Text Label

The text label tool allows you to place comments on the screen.

Click the **Text Label** button. In the sonar view, click the area of interest that you want to label. Click and hold the left mouse button on the label overlay and drag it to a place on the screen where the text is legible. Double-click on the label overlay to open an **Edit Text Box** dialog box.



### Tip

---

*If the text you entered does not fit within the text label overlay, you can resize the label by clicking on the label border, then dragging it to create a larger label.*

---

### Related topics

[Placing text labels, page 59](#)

## Reference cursors

You can place one or two reference cursors as overlays on the sonar view. When you place two cursors, an additional overlay will appear with information about the cursors.

To mark a point of interest, you can place a cross-hair type marker on the sonar view. Click one of the **Reference Cursor** buttons. Choose where you want to place the cursor, then click the left mouse button to place it. The range and bearing of the cursor's position — relative to the Sonar Head — is shown in the bottom-left corner of the view.

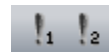

When you place both cursor 1 and cursor 2 on the sonar display, the cursor range and bearing — relative to the Sonar Head — will be displayed. “Delta” shows the range and bearing from cursor 1 to cursor 2.

Cursor:1	Cursor:2	Delta:
154.5°	14.3°	357.9°
45.425 m	63.702 m	102.794 m

### Related topics

[Placing reference cursors, page 60](#)

## Image Quality Analysis System

The Image Quality Analysis System (IQAS) analyzes the image quality of a point target, or can be used to measure a known point target against a specification.

IQAS measures a known point target against a specification, such as resolution, Peak Side Lobe Ratio (PSLR), or Integrated Side Lobe Ratio (ISLR).



To enable IQAS, click the **IQAS** button on the tool bar.

Two IQAS dialog boxes will open. One dialog box shows the range (in metres), and the other shows the azimuth angle (in degrees).

Move the IQAS cursor to a target of interest in the sonar view, then click the left mouse button to place the cursor.

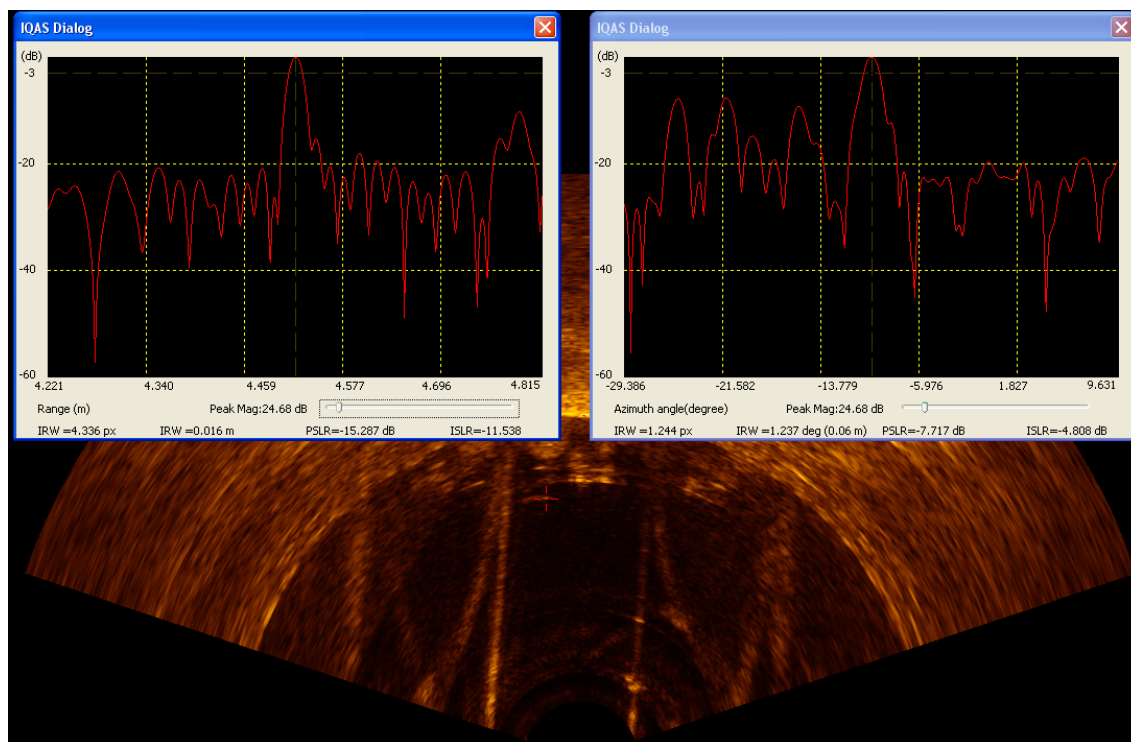

The following information will be displayed in the two IQAS dialog boxes.

### Resolution, Impulse Response Width (IRW)

The IRW is measured 3 dB down from the top of the Main Lobe of the impulse response. In the range dialog box, the IRW is displayed in pixels and metres. In the azimuth angle dialog box, the IRW is displayed in pixels and degrees.

### Peak Side Lobe Ratio (PSLR)

The PSLR is the Peak Side Lobe level in the Near Region relative to the level of the Main Lobe. The unit of measurement is dB.

### Integrated Side Lobe Ratio (ISLR)

The ISLR is the ratio of the energy in the Near Region to the energy within the Main Lobe Region. The unit of measurement is dB.

## Save image with or without overlays

With one click, you can capture an image of the sonar view — either with overlays or without overlays. Click this button to save sonar view images, including any overlays you've placed in the sonar views.

Click the **Save image with overlay** button to save the sonar view image, including any overlays (such as the Tape Measure or Text Labels for example) you've placed in the sonar view. If you want to save the sonar view without overlays, click the **Save image without overlay** button instead.



Your images will be saved under the folder “C:\KML\Flexview\_V0131\Images” by default. You can change this save location through the **Preferences** dialog box.

A text file with information on the image capture sonar settings will also be created.

#### Tip

*Open the **Preferences** dialog box to change the default save location, choose your own filename, and add overlay text.*

## TVG Setup dialog box

When an acoustic pulse is sent through the water, it will gradually lose its energy. The greater the distance between the transducer and the target(s), the greater the loss of energy. **TVG** (Time Variable Gain) compensates for the loss of acoustic energy due to geometric spread and absorption.

### How to open

#### Note

*Each sonar application has its own TVG profile. Before changing the TVG settings, start the sonar (click **Setup**→**Connect**), then select the sonar application you want to configure from the **Sonar applications** list. The TVG profiles will not be saved when closing the software — default values will apply when starting up the Flexview software.*

Click the **TVG** button. This button is located on the tool bar.

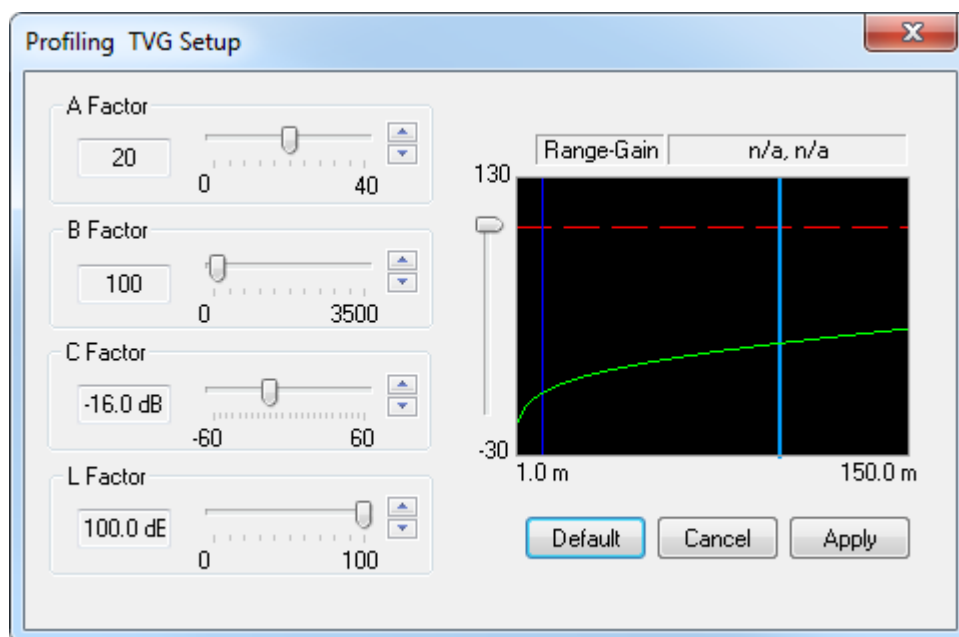

## Description

When an acoustic pulse is sent through the water, it will gradually lose its energy. The greater the distance between the transducer and the target(s), the greater the loss of energy.

- **Geometric spread**

Once transmitted, the acoustic energy will spread out to form a circular beam. The width of this beam increases with the physical distance to the target(s).

- **Absorption loss**

Depending on the salinity and temperature, the water will absorb some of the energy from the acoustic transmission. The absorption loss increases as the physical distance to the target(s) increases.

Both the geometric spread and the absorption will also have an effect on the returned echo signal. That is why we normally refer to these factors as the two-way transmission loss.

The TVG (Time Variable Gain) compensation is designed to counteract the natural phenomena of geometric spread and absorption loss. In the Flexview system, the TVG compensation is made using digital signal processing software. By means of algorithms, the time variable gain compensation converts the echo presentation as a function of range. This makes the targets with the same strength appear with the same intensity independent of their physical distance from the transducer.

## Details

The TVG compensation is expressed as a logarithmic curve. You can choose from a selection of curves. Each curve has a different slope creating a different gain compensation. Four adjustable factors are used to set the gain curve.

A Factor

Represents spreading loss.

B Factor

Represents one-way absorption loss.

C Factor

Represents a base or starting gain level.

L Factor

Limits the maximum gain to reasonable levels.

To the left of the TVG curve display is a slider with a range from -30 to 130. This represents the system gain. Moving this slider down until the line intersects the green TVG curve will cause a Range-Gain pair of values to be displayed in the “Range-Gain” box. Adjust this slider to determine the gain at a particular range.

If you have a software license for advanced features, then an additional pane and slider bar will become available. When the Sonar Head is running, a graphic representation of the receive signal will appear at the bottom of the dialog box so that you can ensure

that the signal is not being clipped. A slider is provided so that you can exclude the low end percent of the gain.

**Related topics**

[Adjusting the TVG \(Time Variable Gain\) setting, page 36](#)

## Filters

You can apply an averaging, background removal, or an edge enhancement filter to the sonar view.



### Note

---

*You can adjust the strength of these filters in the **Display Widget**.*

---

### Average Filter

Clicking the “A” button will enable the Average Filter. This filter reduces noise. Slow-moving features persist on-screen.

This filter averages the image from ping to ping so that slow-moving features will persist, while reducing noise in the image. The Average Filter is especially useful when the image is constructed from multiple pings.

### Background Removal

Clicking the “B” button will enable the Background Removal filter. This filter removes stationary parts of the background to enhance moving objects (such as fish, for example).

### Edge Enhancement

Clicking the “E” button will enable Edge Enhancement. This filter enhances the edge of moving features.

This filter provides some persistence for the image. Edge Enhancement is especially useful when you wish to view a school of fish clearly, for example.

### No Filter

Disables any filters. The sonar view will display an unfiltered sonar image.

No filtering is preferable if instantaneous readings are required, since this shortens the delay between updating the changes in sonar data, and the corresponding displayed information.

### Related topics

[Applying filters, page 36](#)



# Technical specifications

## Topics

[Introduction to technical specifications, page 160](#)

[Interface specifications, page 161](#)

[Performance specifications, page 164](#)

[Mechanical specifications, page 166](#)

[Power requirements, page 167](#)

[Environmental requirements, page 167](#)

[Minimum computer requirements, page 168](#)

## Introduction to technical specifications

These technical specifications summarize the main functional and operational characteristics of the Flexview Multibeam sonar. They also provide information related to power requirements, physical properties and environmental conditions.

### Note

---

*At Kongsberg Mesotech, we are continuously working to improve the quality and performance of our products. The technical specifications may be changed without prior notice.*

---

## Interface specifications

The Flexview system will interface with peripheral systems and sensors using standard and/or proprietary datagram formats.

### Supported datagram formats for GPS (position) information

The Flexview system supports the following datagram formats for position information:

- **NMEA GGA**

The NMEA GGA datagram transfers time-, position- and fix-related data from a global positioning system (GPS).

- **NMEA GLL**

The NMEA GLL datagram transfers the latitude and longitude of vessel position, the time of the position fix and the current status from a global positioning system (GPS).

- **GGK**

This third party datagram format contains the vessel's current position with the assigned coordinated universal time (UTC) of position, as well as a selection of position quality factors.

### Supported datagram formats for speed information

The Flexview system supports the following datagram format for speed information:

- **NMEA VTG**

The NMEA VTG datagram contains the actual course and speed relative to the ground.

### Supported datagram formats for heading information

The Flexview system supports the following datagram formats for vessel heading and/or gyro information:

- **NMEA HDG**

The NMEA HDG datagram provides heading from a magnetic sensor. If this reading is corrected for deviation, it produces the magnetic heading. If it is offset by variation, it provides the true heading.

- **NMEA HDM**

The NMEA HDM datagram provides vessel heading in degrees magnetic. The datagram is no longer recommended for use in new designs. It is often replaced by the NMEA HDG telegram.

- **NMEA HDT**

The NMEA HDT datagram provides the true vessel heading. The information is normally provided by a course gyro.

- **EM Attitude 3000**

The Kongsberg EM Attitude 3000 is a proprietary datagram format created by Kongsberg Mesotech for use with digital motion sensors. It holds roll, pitch, heave and heading information. The datagram contains a 10-byte message.

- **Octans STD1**

This is a third-party proprietary datagram format for heading, speed, and motion. It was created by iXSea (<http://www.ixblue.com>) for use with their Octans gyrocompass.

### **Supported datagram formats for motion information**

The Flexview system supports the following datagram formats from a motion sensor:

- **Teledyne TSS1**

Teledyne TSS1 is a proprietary datagram format for heave, roll and pitch compensation. When you select this protocol, the number of sensor variables is fixed, and there is no token associated with it.

- **EM Attitude 3000**

The Kongsberg EM Attitude 3000 is a proprietary datagram format created by Kongsberg Mesotech for use with digital motion sensors. It holds roll, pitch, heave and heading information. The datagram contains a 10-byte message.

- **Octans STD1**

This is a third-party proprietary datagram format for heading, speed, and motion. It was created by iXSea (<http://www.ixblue.com>) for use with their Octans gyrocompass.

### **Supported datagram formats for sound speed sensors**

The Flexview supports the following datagram format from a sound speed sensor.

- **Valeport**

This is a third-party proprietary datagram format created by Valeport Ltd. for use with their sound velocity sensors. The file format is ASCII. There are three formats: standard format (millimetres per second), alternative format #2 (metres per second with two decimal places), and alternative format #3 (metres per second with three decimal places). For more information, see <http://www.valeport.co.uk>.

### **Supported datagram formats for depth information**

The Flexview system supports the following datagram formats for depth output:

- **NMEA DBT**

The NMEA DBT datagram provides the current depth under the transducer. In new designs, this datagram format is frequently used to replace the DBK and DBS formats.

- **NMEA DPT**

The NMEA DPT datagram provides the water depth relative to the transducer, and the offset of the measuring transducer.

## Processed data formats

The following processed data output formats are available.

- **.mmb**

This is raw element data, not beamformed, in a 16-bit fixed-point complex format. This format allows great flexibility in how the data is processed and allows you to do your own beamforming or profile-point extraction. The data body size is determined by the number of elements and the number of samples.

- **.imb**

This format consists of beamformed data. Data body size is determined by the number of beams and samples. Different modes may form a different number of beams. Therefore, data body size may change depending upon the mode.

## Synchronization

- **PRI Sync**

PRI Sync (set with *Trigger Mode* on the **Sonar Setup** page of the **System Configuration** dialog box) provides ping synchronization with another Sonar Head or other acoustic source that supports synchronization (for example, EK60, Sidescan, DVL, etc.). PRI Sync is a level-sensitive method of synchronization. When the sync is held high, the sonar will not transmit. The PRI Sync INPUT must be held low for 25 $\mu$ s in order to trigger the Sonar Head. The Sonar Head will transmit a 100 $\mu$ s sync OUTPUT pulse when configured as **Master** on the **Sonar Setup** page. The sync OUTPUT is generated each time the Sonar Head transmits.

- **Host Time Sync Mode**

*Host* mode synchronizes the Sonar Head time with the computer time. This mode is critical for Bathymetry applications. *Host* mode only works if the computer is connected to an accurate time source, such as a GPS or network time server. When connecting to the Sonar Head, it takes two minutes to synchronize the time to within five milliseconds.

- **Computer Time Sync**

If ZDA is configured, the Flexview software will use the time in the ZDA message to synchronize the computer clock automatically in the background. However, you may need to run the Flexview software as an administrator (right-click on the icon and select **Run as administrator**) or Windows may not allow the software to change the system clock. Computer time sync can be useful when data is being logged on more than one computer and synchronized timing is required. This method is not recommended for Bathymetry applications as it is not accurate enough.

### Note

---

*Computer time sync requires both GGA and ZDA input.*

---

## Performance specifications

These performance specifications summarize the main functional and operational characteristics of the Flexview system.

- **Range:**
  - **500 kHz:** 0.2 m to >150 m
  - **700 kHz - 1400 kHz:** 0.2 m to 70 m
- **Coverage:** 140°
- **Range resolution:** 1 cm
- **Frequency:** Dependent on transducer
- **Pulse types:** CW, CHIRP
- **Modes:** Dependent on transducer
- **Communication:** Ethernet
- **Data Rates:** 10/100 Mbps

### Synchronization

- **PRI Synchronization (master / slave operation):**
  - **Sync Input:** 0 to 5 VDC, hold-off when high
  - **Sync Output:** 0 to 5VDC active low pulse 100µs

### Imaging mode — 500 kHz

- **Horizontal Field of View:** 140°
- **Vertical Beamwidth:** 30°
- **Angular Resolution:** 1°
- **Update rate:** up to 40 Hz

### eIQ mode — 500 kHz

- **Horizontal Field of View:** 140°
- **Vertical Beamwidth:** 30°
- **Angular Resolution:** 0.95°
- **Update rate:** up to 10 Hz

### Imaging mode — 700 kHz

- **Horizontal Field of View:** 140°
- **Vertical Beamwidth:** 30°
- **Angular Resolution:** 1.0°
- **Update rate:** up to 40 Hz

#### **Imaging mode — 950 kHz**

- **Horizontal Field of View:** 140°
- **Vertical Beamwidth:** 27°
- **Angular Resolution:** 0.8°
- **Update rate:** up to 40 Hz

#### **Imaging mode — 1200 kHz**

- **Horizontal Field of View:** 75°
- **Vertical Beamwidth:** 21°
- **Angular Resolution:** 0.65°
- **Update rate:** up to 40 Hz

#### **Imaging mode — 1400 kHz**

- **Horizontal Field of View:** 45°
- **Vertical Beamwidth:** 18°
- **Angular Resolution:** 0.55°
- **Update rate:** up to 40 Hz

#### **VDSL**

**Firmware version:** 1.5

**Part number:** 320-27701000-0150 (Rx controller)

**Important** \_\_\_\_\_

Although VDSL sonar heads are pre-programmed at the factory with the correct firmware, you may need to upgrade your firmware if you do not have the latest version for your VDSL Sonar Head. For the best performance, firmware version 1.5 (or later) is required for applications using a long cable and VDSL telemetry. Note that you only need to upgrade the Sonar Head receive firmware file (.RXF) and the Sonar Head software file (.ASW). You do not need to upgrade the Sonar Head transmit firmware file (.TXF).

You can download these files from our website.

- <https://www.km.kongsberg.com/mesotechsoftware>
-

## Mechanical specifications

These mechanical specifications summarize the physical properties of the Flexview system.

### Sonar Processor

The Sonar Processor uses a high-quality commercial-off-the-shelf laptop computer workstation. The weight and dimensions of the model may vary. Contact your Kongsberg Mesotech representative for information about the current model that is delivered with your Flexview system.

### 500 kHz Sonar Head

- **Depth rating:** 300 m
- **Dimensions**
  - **Diameter:** 169 mm (6.65")
  - **Height:** 86 mm (3.40")
  - **Depth:** 240 mm (9.45")
- **Weight:** 3.85 kg (air), 1.38 kg (water)
- **Materials:** Hard Anodized Aluminium, Stainless Steel 316, Elastomeric Polyurethane
- **Connector type:** SubConn®
- **Connector model:** 8 pin

### 700-1400 kHz Sonar Head

- **Depth rating:** 300 m
- **Dimensions**
  - **Diameter:** 169 mm (6.65")
  - **Height:** 86 mm (3.40")
  - **Depth:** 249 mm (9.82")
- **Weight:** 3.75 kg (air), 1.38 kg (water)
- **Materials:** Hard Anodized Aluminium, Stainless Steel 316, Elastomeric Polyurethane
- **Connector type:** SubConn®
- **Connector model:** 8 pin

### VDSL

**Cable requirements:** One twisted pair (100-ohm impedance)

**Note** \_\_\_\_\_

*VDSL will work over two wires. Actual data rate will vary with the cable quality.*

---



- **3 m (10 foot) cable:** Up to 100 Mbps
- **152 m (500 foot) cable:** Up to 100 Mbps
- **1000 m (3300 foot) cable:** 27 Mbps (measured on Belkin 1353A)

## Power requirements

These power characteristics summarize the supply power requirements for the Flexview system.

### Sonar Processor

- **Power adapter input voltage:** 120/240 VAC
- **Laptop input voltage:** 19.5 VDC @ 180W (max)

### Sonar Head

- **Input voltage:** 12 to 36 VDC
- **Input power:** 22W (avg.), peak power < 60W, mode dependant
- **Maximum cable loop resistance for Sonar Head power:**
  - 0.1  $\Omega$  @ 12VDC
  - 2  $\Omega$  @ 24VDC
  - 6  $\Omega$  @ 36VDC

Note

---

*These values were measured at +23°C.*

---

## Environmental requirements

These specifications summarize the temperature requirements and other environmental standards for the Flexview system.

### Sonar Processor

The Sonar Processor uses a high-quality commercial-off-the-shelf laptop computer workstation. This computer is intended to be installed inside in an area suitable for extended human habitation. Contact your Kongsberg Mesotech representative for information about the current model that is delivered with your Flexview system.

### Sonar Head

**Operating temperature:** -2° to + 38 °C

**Storage temperature:** -40 to +55 °C

The stated operation temperature range is for the Sonar Head in water. The Sonar Head can be powered on and started at temperatures between -20° to +45° C. There is a built-in temperature monitor that will display a software warning message and automatically power down the Sonar Head before it overheats.

**Caution**

---

*The Sonar Head must not be exposed to direct sunlight for prolonged periods of time. Prolonged exposure to ultra-violet rays and excessive heat may damage the surface of the polyurethane transducer face. Store the Sonar Head in a cool, dry location away from ozone sources (such as electric motors or welders).*

---

## Minimum computer requirements

Although a computer can be ordered from Kongsberg Mesotech as a part of the Flexview system delivery, it is also possible to purchase one locally.

If you purchase a computer locally, make sure that the chosen model meets the functional and technical requirements.

It is important that the chosen computer model is relatively new with sufficient processing power, a high performance graphics adapter, and a high speed Ethernet adapter.

We recommend a computer with a CPU that has a PassMark Software benchmark score of 14,000 or more ([passmark.com](http://passmark.com)).

PassMark Software is a Windows computer performance benchmarking utility. Computers with a CPU score of 14,000 or higher have been tested with the Flexview. Lower-scoring computers may not perform well, resulting in a slow GUI response, slower ping rates, or dropped pings.

When running two Flexview Sonars, an average CPU Mark of 30,000 is recommended.

The computer must be able to facilitate the various interface requirements made by the Flexview system, and you may need to add extra Ethernet and/or serial adapters.

**Note**

---

*The computer design and construction must allow for maritime use. Easy access to connectors, parts and cables must be provided. Make sure that the installation method allows for the physical vibration, movements and forces normally experienced on a vessel.*

---

The minimum technical requirements are:

- **Microprocessor:** 2.80 GHz, Intel quad core i7
- **Memory:** minimum 8 GB
- **Hard disk:** minimum 500 GB

- **Graphics card RAM:** 256 MB
- **Network interface:** 100/1000 Mbps
- **Serial adapters:** One or more serial line interfaces are required. The number of serial lines depends on your interface requirements.
- **Operating system:** The Flexview software has been designed for the Microsoft® 64-bit Windows 10 operating system. Windows 7 is supported for imaging applications only. Profiling applications will not work properly in Windows 7. Operating systems older than Windows 7 are not supported.

# Index

## A

about	
comments .....	8
constructive criticism .....	8
feedback .....	8
registered trademarks .....	7
software license .....	7
software version .....	7
sonar view .....	71
status bar .....	75
suggestions .....	8
target audience .....	7
this publication .....	7
About dialog box	
purpose .....	85, 147
Add Device	
System Configuration dialog box .....	118, 120
adjust	
sonar views .....	33
Advanced menu	
description .....	84, 136
how to open .....	84, 136
Angle	
System Configuration dialog box .....	131
angles	
measuring .....	58
Annotations	
purpose .....	79, 94
applying	
filters .....	36
areas	
defining .....	58
Arrow	
description .....	150
Auto	
Convert to Video dialog box .....	90
Autoconnect at program start	
System Configuration dialog box .....	115
Automatic IP address allocation	
Head Network Setup dialog box .....	110
Average Filter	
description .....	158
Azimuth Processing	
Power User Settings dialog box .....	137

## B

Background Removal Filter	
description .....	158
basic procedures	
getting started .....	18
Baud rate	
Target Marker Export dialog box .....	96
Baud Rate	
System Configuration dialog box .....	118, 121
button	
Arrow .....	150
Average Filter .....	158
Background Removal Filter .....	158
Edge Enhancement .....	158

IQAS .....	153
No Filter .....	158
Protractor .....	152
Reference cursor 1 .....	153
Reference cursor 2 .....	153
Save image with overlay .....	154
Save image without overlay .....	154
String measure .....	152
Tape measure .....	151
Text label .....	152
Wiper .....	150
Zoom windows .....	150

## C

Calculator	
Geo Projection dialog box .....	105
changing	
frequency .....	21
changing IP Address	
Sonar Head .....	65
characteristics	
mechanical .....	166
choosing	
sonar application .....	32
comments	
send us .....	8
computer	
minimum requirements .....	168
concept	
Time Variable Gain (TVG) .....	156
Configuration	
System Configuration dialog box .....	127
Configuration file	
Head Firmware Configuration dialog box .....	112
Program Head dialog box .....	141–143
Configuration type	
Head Firmware Configuration dialog box .....	112
Program Head dialog box .....	142
configuring	
preferences .....	30
Sonar Processor .....	19
Connect	
Rotator Test dialog box .....	124
Connect function	
purpose .....	81, 99
connecting	
sonar head .....	29
constructive criticism	
send us .....	8
controlling	
rotator .....	43
Convert	
Convert to Video dialog box .....	92
Convert to Video dialog box	
Auto .....	90
Convert .....	92
Date/Time .....	90
description .....	89
details .....	90

- Display Filter ..... 91
- Display Grid ..... 90
- Display Mirror ..... 91
- Display Overlay Text ..... 91
- Display Position ..... 91
- Display Sensor Data ..... 91
- Folder Conversion ..... 91
- Manual ..... 90
- Match Ping Rate ..... 90
- Max File Size ..... 92
- One Frame per Ping ..... 90
- Palette ..... 90
- purpose ..... 78, 87
- Quality ..... 90
- Resolution ..... 90
- Sidelobe Suppression ..... 91
- Source File ..... 92
- Source Folder ..... 92
- Target File ..... 92
- Target file naming convention ..... 92
- Target Folder ..... 92
- converting
  - recordings ..... 49, 51
- Cropped Width
  - Preferences dialog box ..... 108
- Current Position
  - Rotator Test dialog box ..... 124
- custom sensor
  - defining ..... 40
- Customize Apps dialog box
  - purpose ..... 83, 134
- D**
- Data bits
  - Target Marker Export dialog box ..... 96
- Data Bits
  - System Configuration dialog box ..... 118, 121
- Data Type
  - Define Custom Sensor dialog box ..... 102
- datagram formats
  - depth information ..... 162
  - GPS (Global Positioning System) ..... 161
  - gyro compass ..... 161
  - heading sensor ..... 161
  - motion sensor ..... 162
  - positioning system ..... 161
  - sound speed ..... 162
  - speed log ..... 161
- Date/Time
  - Convert to Video dialog box ..... 90
- Datum Parameters
  - Geo Projection dialog box ..... 105
- Define Custom Sensor dialog box
  - Data Type ..... 102
  - defining ..... 40
  - Delimiter(s) ..... 102
  - description ..... 101
  - details ..... 102
  - Latitude / Longitude Format ..... 102
  - Message ID ..... 102
  - purpose ..... 81, 99
  - Sensor Format ..... 102
  - Sensor Name ..... 102
  - Termination ..... 102
  - Unit Scale Factor ..... 102
- defining
  - areas ..... 58
  - custom sensor ..... 40
  - IPAddress ..... 21
- Defining the IP address on the network adapter ..... 21
- Delete All Markers function
  - purpose ..... 79, 94
- Delimiter(s)
  - Define Custom Sensor dialog box ..... 102
- Depth
  - System Configuration dialog box ..... 127
- depth information
  - datagram formats ..... 162
- depth range
  - choosing ..... 31
- description
  - Advanced menu ..... 84, 136
  - Arrow ..... 150
  - Average Filter ..... 158
  - Background Removal Filter ..... 158
  - Convert to Video dialog box ..... 89
  - Define Custom Sensor dialog box ..... 101
  - Display menu ..... 79, 94
  - Edge Enhancement ..... 158
  - File menu ..... 78, 87
  - Geo Projection dialog box ..... 104
  - Head Firmware Configuration dialog box ..... 112
  - Head Network Setup dialog box ..... 109
  - Help menu ..... 85, 147
  - IQAS ..... 153
  - menu system ..... 70
  - No Filter ..... 158
  - Playback Console ..... 98
  - Power User Settings dialog box ..... 137
  - Power User Settings XML file ..... 145
  - Preferences dialog box ..... 106
  - Program Head dialog box ..... 140, 142–143
  - Protractor ..... 152
  - Raw Data Spectrum window ..... 144
  - Recording Format function ..... 88
  - Reference cursor 1 ..... 153
  - Reference cursor 2 ..... 153
  - Rotator Test dialog box ..... 122
  - Save image with overlay ..... 154
  - Save image without overlay ..... 154
  - Setup menu ..... 81, 99
  - Sonar Applications menu ..... 82, 133, 135
  - sonar view ..... 71
  - status bar ..... 75
  - String measure ..... 152
  - system ..... 10
  - System Configuration dialog box ..... 114, 117, 120, 127, 130
  - Tape measure ..... 151
  - Target Marker function ..... 96
  - Text label ..... 152
  - tool bar ..... 73, 148
  - Wiper ..... 150
  - Zoom windows ..... 150
- details
  - Convert to Video dialog box ..... 90
  - Define Custom Sensor dialog box ..... 102
  - Geo Projection dialog box ..... 105
  - Head Firmware Configuration dialog box ..... 112

Head Network Setup dialog box .....	110	choosing range .....	31
Power User Settings dialog box .....	137	Edge Enhancement	
Power User Settings XML file .....	146	description .....	158
Preferences dialog box .....	107	EIQ	
Program Head dialog box .....	141–143	purpose .....	83, 134
Rotator Test dialog box .....	124	EIQ - Fine	
Sonar Applications menu .....	135	purpose .....	83, 134
System Configuration dialog box .....	115, 118, 120, 127, 131	Enable Target Marker function	
Target Marker function .....	96	purpose .....	79, 94
TVG .....	156	environmental	
Device Axis		requirements .....	167
System Configuration dialog box .....	121	Ethernet adapter	
diagram		Defining the IP address on the network	
system .....	11	adapter .....	21
dialog box		Ethernet Test - 100Mbps	
Convert to Video dialog box description .....	89	purpose .....	83, 134
Define Custom Sensor dialog box		Ethernet Test - 10Mbps	
description .....	101	purpose .....	83, 134
Geo Projection dialog box description .....	104	Exit function	
Head Firmware Configuration dialog box		purpose .....	78, 87
description .....	112	external sensors	
Head Network Setup dialog box description .....	109	setting up .....	37
Power User Settings dialog box description .....	137		
Preferences dialog box description .....	106	<b>F</b>	
Program Head dialog box		feedback	
description .....	140, 142–143	send us .....	8
Rotator Test dialog box description .....	122	Feet	
System Configuration dialog box		Preferences dialog box .....	107
description .....	114, 117, 120, 127, 130	File menu	
Directional Move		description .....	78, 87
Rotator Test dialog box .....	124	how to open .....	78, 87
Disconnect		filters	
Rotator Test dialog box .....	124	applying .....	36
Discover Sonar Heads		Flexview	
System Configuration dialog box .....	116	system diagram .....	11
Display Coords In		Folder Conversion	
Geo Projection dialog box .....	105	Convert to Video dialog box .....	91
Display Filter		Font Size function	
Convert to Video dialog box .....	91	purpose .....	80, 95
Display Grid		formats	
Convert to Video dialog box .....	90	processed data .....	163
Display menu		frequency	
description .....	79, 94	changing .....	21
how to open .....	79, 94	Full Screen function	
Display Mirror		purpose .....	79, 94
Convert to Video dialog box .....	91	function	
display organisation		Playback Console description .....	98
description .....	68	Recording Format function description .....	88
Display Overlay Text		Target Marker function description .....	96
Convert to Video dialog box .....	91	TVG details .....	156
Display Position			
Convert to Video dialog box .....	91	<b>G</b>	
Display Sensor Data		Geo Projection dialog box	
Convert to Video dialog box .....	91	Calculator .....	105
display views		Datum Parameters .....	105
description .....	68	description .....	104
Distance / Time		details .....	105
Preferences dialog box .....	108	Display Coords In .....	105
distances		Latitude / Longitude .....	105
measuring .....	57	Latitude / Longitude Format .....	105
		Northing / Easting .....	105
<b>E</b>		purpose .....	81, 99
echogram			

- Zone ..... 105
- Geographic
  - Preferences dialog box ..... 107
- GeoTiff files
  - saving ..... 53
- Get Default
  - Head Network Setup dialog box ..... 111
  - System Configuration dialog box ..... 115
- getting started
  - procedures ..... 18
- Global Positioning System (GPS)
  - datagram formats ..... 161
- GPS (Global Positioning System)
  - datagram formats ..... 161
- gyro compass
  - datagram formats ..... 161
- H**
- Head
  - Head Firmware Configuration dialog box ..... 112
  - Program Head dialog box ..... 141–142
- Head Firmware Configuration dialog box
  - Configuration file ..... 112
  - Configuration type ..... 112
  - description ..... 112
  - details ..... 112
  - Head ..... 112
  - purpose ..... 81, 99
  - Read ..... 112
  - Write ..... 113
- Head Name
  - Head Network Setup dialog box ..... 110
  - System Configuration dialog box ..... 115
- Head Network Setup dialog box
  - Automatic IP address allocation ..... 110
  - description ..... 109
  - details ..... 110
  - Get Default ..... 111
  - Head Name ..... 110
  - IP Address ..... 110
  - IP Default Gateway ..... 110
  - IP Port ..... 110
  - IP Subnet Mask ..... 110
  - purpose ..... 81, 99
  - Read from Head ..... 111
  - Serial Number ..... 110
  - VDSL Profile ..... 110
  - VDSL SNR Margin ..... 110
  - Write to Head ..... 111
- Heading
  - System Configuration dialog box ..... 127
- Heading Overlay function
  - purpose ..... 80, 95
- heading sensor
  - datagram formats ..... 161
- Heave
  - System Configuration dialog box ..... 127
- Help menu
  - description ..... 85, 147
  - how to open ..... 85, 147
- how to
  - adjust sonar views ..... 33
  - adjust the TVG ..... 36
  - apply filters ..... 36
  - change the frequency ..... 21
  - change the Sonar Head IP Address ..... 65
  - choose a sonar application ..... 32
  - choose range ..... 31
  - configure preferences ..... 30
  - configure the Sonar Processor ..... 19
  - connect to the sonar ..... 29
  - control the rotator ..... 43
  - convert recordings ..... 49, 51
  - define areas ..... 58
  - define custom sensor ..... 40
  - Defining the IP address on the network
    - adapter ..... 21
  - install the operational software ..... 20
  - interpret the sonar view ..... 72
  - measure angles ..... 58
  - measure distances ..... 57
  - place reference cursors ..... 60
  - place target markers ..... 61
  - place text labels ..... 59
  - play back a record file ..... 48
  - record sonar data ..... 47
  - save and retrieve images ..... 47
  - save GeoTiff files ..... 53
  - set up external sensors ..... 37
  - test the sonar and sensors ..... 24
  - test the Sonar Head ..... 22
  - Turning off the Flexview system ..... 17
  - Turning on the Flexview system ..... 16
  - upgrade the Sonar Head ..... 63
- how to open
  - Advanced menu ..... 84, 136
  - Display menu ..... 79, 94
  - File menu ..... 78, 87
  - Help menu ..... 85, 147
  - Setup menu ..... 81, 99
  - Sonar Applications menu ..... 82, 133
- I**
- icon
  - Arrow ..... 150
  - Average Filter ..... 158
  - Background Removal Filter ..... 158
  - Edge Enhancement ..... 158
  - IQAS ..... 153
  - No Filter ..... 158
  - Protractor ..... 152
  - Reference cursor 1 ..... 153
  - Reference cursor 2 ..... 153
  - Save image with overlay ..... 154
  - Save image without overlay ..... 154
  - String measure ..... 152
  - Tape measure ..... 151
  - Text label ..... 152
  - Wiper ..... 150
  - Zoom windows ..... 150
- images
  - saving and retrieving ..... 47
- Imaging
  - purpose ..... 83, 134
- Imaging Enhanced
  - purpose ..... 83, 134
- information
  - support ..... 14

installation	
software .....	20
installation requirements	
environmental .....	167
temperature .....	167
interface	
specifications .....	161
Interface	
System Configuration dialog box .....	118, 121
interpret	
sonar view .....	72
introduction	
power supply .....	13
Sonar Head .....	14
Sonar Processor .....	13
technical specifications .....	160
Introduction to technical specifications .....	160
IP Address	
Head Network Setup dialog box .....	110
System Configuration dialog box .....	115
IP Default Gateway	
Head Network Setup dialog box .....	110
System Configuration dialog box .....	115
IP Port	
Head Network Setup dialog box .....	110
System Configuration dialog box .....	115
IP Subnet Mask	
Head Network Setup dialog box .....	110
System Configuration dialog box .....	115
IPAddress	
defining .....	21
IQAS	
description .....	153
<b>K</b>	
Kongsberg Mesotech	
support .....	14
<b>L</b>	
Latitude / Longitude	
Geo Projection dialog box .....	105
Latitude / Longitude Format	
Define Custom Sensor dialog box .....	102
Geo Projection dialog box .....	105
license information	
software .....	7
Load User Settings function	
purpose .....	78, 87
Local Time	
Preferences dialog box .....	107
<b>M</b>	
Magnetic Variation	
System Configuration dialog box .....	127
mains power	
requirements .....	167
Manual	
Convert to Video dialog box .....	90
Match Ping Rate	
Convert to Video dialog box .....	90
Max File Size	
Convert to Video dialog box .....	92

measuring	
angles .....	58
distances .....	57
mechanical	
specifications .....	166
menu	
Advanced menu description .....	84, 136
Display .....	79, 94
File menu description .....	78, 87
Help menu description .....	85, 147
Setup .....	81, 99
Sonar Applications menu description .....	82, 133, 135
menu system	
description .....	70
Message ID	
Define Custom Sensor dialog box .....	102
Meters	
Preferences dialog box .....	107
minimum requirements	
computer .....	168
Mode ID	
Power User Settings dialog box .....	138
motion sensor	
datagram formats .....	162
<b>N</b>	
Name	
Preferences dialog box .....	107
System Configuration dialog box .....	118, 121
network adapter	
Defining the IP address on the network	
adapter .....	21
Network log level	
System Configuration dialog box .....	116
Network Sniffer window	
purpose .....	84, 136
No Filter	
description .....	158
noise and interference	
sonar view .....	72
Northing / Easting	
Geo Projection dialog box .....	105
<b>O</b>	
office	
support .....	14
One Frame per Ping	
Convert to Video dialog box .....	90
open	
Advanced menu .....	84, 136
Display menu .....	79, 94
File menu .....	78, 87
Help menu .....	85, 147
Setup menu .....	81, 99
Sonar Applications menu .....	82, 133
operational software	
installation .....	20
Orientation	
System Configuration dialog box .....	131
Output Messages function	
purpose .....	79, 94
Overlay Text	



- Preferences dialog box ..... 107
- Override Beamlist
  - Power User Settings dialog box ..... 138
- Override Mounting Parameters function
  - purpose ..... 131
- Override Network Link Speed
  - System Configuration dialog box ..... 115
- Override Processing Type
  - Power User Settings dialog box ..... 138
- <OverrideBeamlistFile>
  - Power User Settings XML file ..... 146
- overview
  - power supply ..... 13
  - Sonar Head ..... 14
  - Sonar Processor ..... 13
- P**
- Palette
  - Convert to Video dialog box ..... 90
- Palette function
  - purpose ..... 80, 95
- Parity
  - System Configuration dialog box ..... 118, 121
  - Target Marker Export dialog box ..... 96
- performance
  - specifications ..... 164
- peripheral systems
  - interface specifications ..... 161
- Ping Rate
  - Power User Settings dialog box ..... 138
- Pitch Angle
  - System Configuration dialog box ..... 131
- Pitch/Roll
  - System Configuration dialog box ..... 127
- placing
  - reference cursors ..... 60
  - target markers ..... 61
  - text labels ..... 59
- Playback Console
  - description ..... 98
- Playback Console function
  - purpose ..... 79, 94
- Playback function
  - purpose ..... 78, 87
- <PlaybackOverrideBeamlists>
  - Power User Settings XML file ..... 146
- playing back
  - record file ..... 48
- Port
  - Target Marker Export dialog box ..... 96
- Port Location
  - System Configuration dialog box ..... 118, 121
- Port#
  - System Configuration dialog box ..... 118, 121
- Position
  - System Configuration dialog box ..... 127
- Positioning
  - Rotator Test dialog box ..... 125
- positioning system
  - datagram formats ..... 161
- power
  - requirements ..... 167
  - specifications ..... 167
- power supply
  - introduction ..... 13
  - overview ..... 13
  - purpose ..... 13
- Power User Settings dialog box
  - Azimuth Processing ..... 137
  - description ..... 137
  - details ..... 137
  - Mode ID ..... 138
  - Override Beamlist ..... 138
  - Override Processing Type ..... 138
  - Ping Rate ..... 138
  - purpose ..... 84, 136
  - Range Processing ..... 137
  - RX Amplitude and Phase Correction ..... 137
  - Sidelobe Reduction ..... 137
  - Update Rate ..... 138
- Power User Settings XML file
  - description ..... 145
  - details ..... 146
  - <OverrideBeamlistFile> ..... 146
  - <PlaybackOverrideBeamlists> ..... 146
  - <ProcessingTypeOverride> ..... 146
- preferences
  - configuring ..... 30
- Preferences dialog box
  - configuring ..... 30
  - Cropped Width ..... 108
  - description ..... 106
  - details ..... 107
  - Distance / Time ..... 108
  - Feet ..... 107
  - Geographic ..... 107
  - Local Time ..... 107
  - Meters ..... 107
  - Name ..... 107
  - Overlay Text ..... 107
  - Prompt User for Filename ..... 107
  - purpose ..... 81, 99
  - Range / Bearing ..... 107
  - Use default location ..... 107
  - UTC Time ..... 107
  - X / Y ..... 107
- presentation
  - description ..... 68
- procedure
  - adjusting sonar views ..... 33
  - adjusting the TVG ..... 36
  - applying filters ..... 36
  - changing the frequency ..... 21
  - changing the Sonar Head IP Address ..... 65
  - choosing a sonar application ..... 32
  - choosing range ..... 31
  - configuring preferences ..... 30
  - configuring the Sonar Processor ..... 19
  - connecting to the sonar ..... 29
  - controlling the rotator ..... 43
  - converting recordings ..... 49, 51
  - defining areas ..... 58
  - defining custom sensor ..... 40
  - Defining the IP address on the network
    - adapter ..... 21
  - installing the operational software ..... 20
  - interpreting the sonar view ..... 72
  - measuring angles ..... 58
  - measuring distances ..... 57

placing reference cursors .....	60	Playback Console function .....	79, 94
placing target markers .....	61	Playback function .....	78, 87
placing text labels .....	59	power supply .....	13
playing back a record file .....	48	Power User Settings dialog box .....	84, 136
recording sonar data .....	47	Preferences dialog box .....	81, 99
saving and retrieving images .....	47	Program Head dialog box .....	84, 136
saving GeoTiff files .....	53	Raw Data Spectrum window .....	84, 136
setting up external sensors .....	37	Recording Format function .....	78, 87
testing the sonar and sensors .....	24	Reset to Default Layout function .....	80, 95
testing the Sonar Head .....	22	Rotator Control dialog box .....	79, 94
Turning off the Flexview system .....	17	Rub Test .....	83, 134
Turning on the Flexview system .....	16	Sector Orientation function .....	80, 95
upgrading the Sonar Head .....	63	Sidelobe Reduction function .....	80, 95
procedures		Sonar Head .....	14
getting started .....	18	Sonar Processor .....	13
processed data		Speckle Filter function .....	80, 95
formats .....	163	Stop Playback function .....	78, 87
<ProcessingTypeOverride>		System Configuration dialog box .....	81, 99
Power User Settings XML file .....	146	this publication .....	7
Production Configuration		tool bar .....	79, 94
Program Head dialog box .....	141	User Manual function .....	85, 147
Program Head dialog box			
Configuration file .....	141–143		
Configuration type .....	142		
description .....	140, 142–143		
details .....	141–143		
Head .....	141–142		
Production Configuration .....	141		
purpose .....	84, 136		
Read Config .....	141		
Write Config .....	141		
Prompt User for Filename			
Preferences dialog box .....	107		
Protocol			
System Configuration dialog box .....	118		
Protractor			
description .....	152		
purpose			
About dialog box .....	85, 147		
Annotations .....	79, 94		
Connect function .....	81, 99		
Convert to Video dialog box .....	78, 87		
Customize Apps dialog box .....	83, 134		
Define Custom Sensor dialog box .....	81, 99		
Delete All Markers function .....	79, 94		
EIQ .....	83, 134		
EIQ - Fine .....	83, 134		
Enable Target Marker function .....	79, 94		
Ethernet Test - 100Mbps .....	83, 134		
Ethernet Test - 10Mbps .....	83, 134		
Exit function .....	78, 87		
Font Size function .....	80, 95		
Full Screen function .....	79, 94		
Geo Projection dialog box .....	81, 99		
Head Firmware Configuration dialog			
box .....	81, 99		
Head Network Setup dialog box .....	81, 99		
Heading Overlay function .....	80, 95		
Imaging .....	83, 134		
Imaging Enhanced .....	83, 134		
Load User Settings function .....	78, 87		
Network Sniffer window .....	84, 136		
Output Messages function .....	79, 94		
Override Mounting Parameters function .....	131		
Palette function .....	80, 95		
		<b>Q</b>	
		Quality	
		Convert to Video dialog box .....	90
		<b>R</b>	
		Radius	
		System Configuration dialog box .....	131
		range	
		choosing .....	31
		Range / Bearing	
		Preferences dialog box .....	107
		Range Processing	
		Power User Settings dialog box .....	137
		Raw Data Spectrum window	
		description .....	144
		purpose .....	84, 136
		Read	
		Head Firmware Configuration dialog box .....	112
		Read Config	
		Program Head dialog box .....	141
		Read from Head	
		Head Network Setup dialog box .....	111
		record file	
		playing back .....	48
		recording	
		sonar data .....	47
		Recording Format function	
		description .....	88
		purpose .....	78, 87
		recordings	
		converting .....	49, 51
		Reference cursor 1	
		description .....	153
		Reference cursor 2	
		description .....	153
		reference cursors	
		placing .....	60
		registered trademarks .....	7
		Remove Device	
		System Configuration dialog box .....	118, 120

- 
- requirements
    - computer ..... 168
    - environmental ..... 167
    - mains power ..... 167
    - power ..... 167
    - supply power ..... 167
    - temperature ..... 167
  - Reset to Default Layout function
    - purpose ..... 80, 95
  - Resolution
    - Convert to Video dialog box ..... 90
  - Roll Angle
    - System Configuration dialog box ..... 131
  - rotator
    - controlling ..... 43
  - Rotator Control dialog box
    - purpose ..... 79, 94
  - Rotator Control Dialog Type
    - Rotator Test dialog box ..... 126
  - Rotator Test dialog box
    - Connect ..... 124
    - Current Position ..... 124
    - description ..... 122
    - details ..... 124
    - Directional Move ..... 124
    - Disconnect ..... 124
    - Positioning ..... 125
    - Rotator Control Dialog Type ..... 126
    - Soft Stops ..... 125
  - Rub Test
    - purpose ..... 83, 134
  - RX Amplitude and Phase Correction
    - Power User Settings dialog box ..... 137
  - S**
  - Save image with overlay
    - description ..... 154
  - Save image without overlay
    - description ..... 154
  - saving
    - GeoTiff files ..... 53
  - saving and retrieving
    - images ..... 47
  - Sector Orientation function
    - purpose ..... 80, 95
  - Sensor Format
    - Define Custom Sensor dialog box ..... 102
  - Sensor Name
    - Define Custom Sensor dialog box ..... 102
  - sensors
    - interface specifications ..... 161
    - setting up ..... 37
  - Serial Number
    - Head Network Setup dialog box ..... 110
    - System Configuration dialog box ..... 115
  - setting up
    - external sensors ..... 37
    - sensors ..... 37
  - Setup menu
    - description ..... 81, 99
    - how to open ..... 81, 99
  - Sidelobe Reduction
    - Power User Settings dialog box ..... 137
  - Sidelobe Reduction function
    - purpose ..... 80, 95
  - Sidelobe Suppression
    - Convert to Video dialog box ..... 91
  - Soft Stops
    - Rotator Test dialog box ..... 125
  - software
    - installation ..... 20
  - software license
    - about ..... 7
  - software version
    - about ..... 7
  - sonar and sensors
    - testing ..... 24
  - sonar application
    - choosing ..... 32
  - Sonar Applications menu
    - description ..... 82, 133, 135
    - details ..... 135
    - how to open ..... 82, 133
  - sonar data
    - recording ..... 47
  - sonar head
    - connecting ..... 29
  - Sonar Head
    - changing IP Address ..... 65
    - introduction ..... 14
    - overview ..... 14
    - purpose ..... 14
    - testing ..... 22
    - upgrading ..... 63
  - sonar presentation
    - description ..... 68
  - Sonar Processor
    - configuring ..... 19
    - introduction ..... 13
    - overview ..... 13
    - purpose ..... 13
  - Sonar Setup dialog box
    - connecting to the sonar ..... 29
  - sonar view
    - about ..... 71
    - description ..... 71
    - interpreting ..... 72
    - noise and interference ..... 72
  - sonar views
    - adjust ..... 33
  - sound speed
    - datagram formats ..... 162
  - Sound Speed
    - System Configuration dialog box ..... 127
  - Source File
    - Convert to Video dialog box ..... 92
  - Source Folder
    - Convert to Video dialog box ..... 92
  - specification
    - synchronization ..... 163
  - specifications
    - interface capabilities ..... 161
    - mechanical ..... 166
    - performance ..... 164
    - power ..... 167
  - Speckle Filter function
    - purpose ..... 80, 95
  - speed log
    - datagram formats ..... 161

status bar	
description .....	75
Stop bits	
Target Marker Export dialog box .....	96
Stop Bits	
System Configuration dialog box .....	118, 121
Stop Playback function	
purpose .....	78, 87
String measure	
description .....	152
suggestions	
send us .....	8
supply power	
requirements .....	167
support information .....	14
Supported datagram formats for sound speed	
sensors .....	162
SW	
software version .....	7
SW license	
about .....	7
synchronization	
specification .....	163
system	
description .....	10
diagram .....	11
System Configuration dialog box	
Add Device .....	118, 120
Angle .....	131
Autoconnect at program start .....	115
Baud Rate .....	118, 121
Configuration .....	127
Data Bits .....	118, 121
Depth .....	127
description .....	114, 117, 120, 127, 130
details .....	115, 118, 120, 127, 131
Device Axis .....	121
Discover Sonar Heads .....	116
Get Default .....	115
Head Name .....	115
Heading .....	127
Heave .....	127
Interface .....	118, 121
IP Address .....	115
IP Default Gateway .....	115
IP Port .....	115
IP Subnet Mask .....	115
Magnetic Variation .....	127
Name .....	118, 121
Network log level .....	116
Orientation .....	131
Override Network Link Speed .....	115
Parity .....	118, 121
Pitch Angle .....	131
Pitch/Roll .....	127
Port Location .....	118, 121
Port# .....	118, 121
Position .....	127
Protocol .....	118
purpose .....	81, 99
Radius .....	131
Remove Device .....	118, 120
Roll Angle .....	131
Serial Number .....	115
setting up external sensors .....	37
Sound Speed .....	127
Stop Bits .....	118, 121
Test Device .....	118, 121
Time Sync Mode .....	115
Trigger Mode .....	115
Unit .....	121
Use Discovered Head .....	116
X Offset .....	131
Y Offset .....	131
Yaw Angle .....	131
Z Offset .....	131
system software	
installation .....	20
<b>T</b>	
Tape measure	
description .....	151
target audience	
this publication .....	7
Target File	
Convert to Video dialog box .....	92
Target file naming convention	
Convert to Video dialog box .....	92
Target Folder	
Convert to Video dialog box .....	92
Target Marker Export dialog box	
Baud rate .....	96
Data bits .....	96
Parity .....	96
Port .....	96
Stop bits .....	96
Target Marker function	
description .....	96
details .....	96
target markers	
placing .....	61
technical requirements	
computer .....	168
mains power .....	167
power .....	167
supply power .....	167
technical specifications	
interface specifications .....	161
introduction .....	160
performance .....	164
temperature	
requirements .....	167
Termination	
Define Custom Sensor dialog box .....	102
Test Device	
System Configuration dialog box .....	118, 121
testing	
sonar and sensors .....	24
Sonar Head .....	22
Text label	
description .....	152
text labels	
placing .....	59
this publication	
about .....	7
purpose .....	7
target audience .....	7
this user manual	
about .....	7

purpose .....	7	Head Network Setup dialog box .....	110
target audience .....	7	view	
Time Sync Mode		sonar view description .....	71
System Configuration dialog box .....	115	<b>W</b>	
time variable gain		window	
adjusting .....	36	Raw Data Spectrum window description .....	144
Time Variable Gain		Wiper	
details .....	156	description .....	150
Time Variable Gain (TVG)		Write	
concept .....	156	Head Firmware Configuration dialog box .....	113
tool bar		Write Config	
Arrow description .....	150	Program Head dialog box .....	141
Average Filter description .....	158	Write to Head	
Background Removal Filter description .....	158	Head Network Setup dialog box .....	111
description .....	73, 148	<b>X</b>	
Edge Enhancement description .....	158	X / Y	
IQAS description .....	153	Preferences dialog box .....	107
No Filter description .....	158	X Offset	
Protractor description .....	152	System Configuration dialog box .....	131
purpose .....	79, 94	<b>Y</b>	
Reference cursor 1 description .....	153	Y Offset	
Reference cursor 2 description .....	153	System Configuration dialog box .....	131
Save image with overlay description .....	154	Yaw Angle	
Save image without overlay description .....	154	System Configuration dialog box .....	131
String measure description .....	152	<b>Z</b>	
Tape measure description .....	151	Z Offset	
Text label description .....	152	System Configuration dialog box .....	131
Wiper description .....	150	Zone	
Zoom windows description .....	150	Geo Projection dialog box .....	105
Trigger Mode		Zoom windows	
System Configuration dialog box .....	115	description .....	150
Turning off the Flexview system .....	17		
Turning on the Flexview system .....	16		
TVG			
adjusting .....	36		
details .....	156		
TVG (Time Variable Gain)			
concept .....	156		
<b>U</b>			
Unit			
System Configuration dialog box .....	121		
Unit Scale Factor			
Define Custom Sensor dialog box .....	102		
Update Rate			
Power User Settings dialog box .....	138		
upgrading			
Sonar Head .....	63		
Use default location			
Preferences dialog box .....	107		
Use Discovered Head			
System Configuration dialog box .....	116		
user interface			
description .....	68		
User Manual function			
purpose .....	85, 147		
UTC Time			
Preferences dialog box .....	107		
<b>V</b>			
VDSL Profile			
Head Network Setup dialog box .....	110		
VDSL SNR Margin			

©2022 Kongsberg Mesotech